

Agenda

Licensing sub-committee

Date: **Tuesday 27 October 2020**

Time: **10.30 am**

Place: **Online meeting**

Notes: Please note the time, date and venue of the meeting.

For any further information please contact:

Caroline Marshall, Democratic Services

Tel: 01432 260249

Email: caroline.marshall3@herefordshire.gov.uk

If you would like help to understand this document, or would like it in another format, please call Caroline Marshall, Democratic Services on 01432 260249 or e-mail caroline.marshall3@herefordshire.gov.uk in advance of the meeting.

Agenda for the Meeting of the Licensing sub-committee

Membership

Councillor Alan Seldon

Councillor Polly Andrews

Councillor Toni Fagan

Agenda

		Pages
PUBLIC INFORMATION		
THE NOLAN PRINCIPLES		
1.	APOLOGIES FOR ABSENCE To receive apologies for absence.	
2.	NAMED SUBSTITUTES (IF ANY) To receive any details of Members nominated to attend the meeting in place of a Member of the committee.	
3.	DECLARATIONS OF INTEREST To receive declarations of interests in respect of Schedule 1, Schedule 2 or Other Interests from members of the committee in respect of items on the agenda.	
4.	APPLICATION FOR A GRANT OF A PREMISES LICENCE IN RESPECT OF 'WILD BY NATURE, LOWER HOUSE FARM, LONGTOWN, HEREFORDSHIRE. HR2 0NT- LICENSING ACT 2003 To consider an application for a grant of a premise licence in respect of Wild by Nature, Lower House Farm, Longtown, Herefordshire. HR2 0NT.	13 - 60
5.	APPLICATION FOR A GRANT OF A PREMISES LICENCE IN RESPECT OF BROMYARD SERVICE STATION, 1 THE BYPASS, BROMYARD. HR7 4DJ - LICENSING ACT 2003 To consider an application for a new premises licence in respect of Bromyard Service Station, 1 The Bypass, Bromyard, Herefordshire. HR7 4DJ.	61 - 92

The Public's Rights to Information and Attendance at Meetings

YOU HAVE A RIGHT TO: -

- Attend all Council, Cabinet, Committee and Sub-Committee meetings unless the business to be transacted would disclose 'confidential' or 'exempt' information.
- Inspect agenda and public reports at least five clear days before the date of the meeting.
- Inspect minutes of the Council and all Committees and Sub-Committees and written statements of decisions taken by the Cabinet or individual Cabinet Members for up to six years following a meeting.
- Inspect background papers used in the preparation of public reports for a period of up to four years from the date of the meeting. (A list of the background papers to a report is given at the end of each report). A background paper is a document on which the officer has relied in writing the report and which otherwise is not available to the public.
- Access to a public Register stating the names, addresses and wards of all Councillors with details of the membership of Cabinet and of all Committees and Sub-Committees.
- Have a reasonable number of copies of agenda and reports (relating to items to be considered in public) made available to the public attending meetings of the Council, Cabinet, Committees and Sub-Committees.
- Have access to a list specifying those powers on which the Council have delegated decision making to their officers identifying the officers concerned by title.
- Copy any of the documents mentioned above to which you have a right of access, subject to a reasonable charge (20p per sheet subject to a maximum of £5.00 per agenda plus a nominal fee of £1.50 for postage).
- Access to this summary of your rights as members of the public to attend meetings of the Council, Cabinet, Committees and Sub-Committees and to inspect and copy documents.

RECORDING OF THIS MEETING

•
Please note that the council will be making an official audio recording of this public meeting. These recordings form part of the public record of the meeting and are made available for members of the public via the council's website.

To ensure that recording quality is maintained, could members and any attending members of the public speak as clearly as possible and keep background noise to a minimum while recording is in operation.

Please also note that other attendees are permitted to film, photograph and record our public meetings provided that it does not disrupt the business of the meeting.

If you do not wish to be filmed or photographed, please identify yourself so that anyone who intends to record the meeting can be made aware.

Please ensure that your mobile phones and other devices are turned to silent during the meeting.

The reporting of meetings is subject to the law and it is the responsibility of those doing the reporting to ensure that they comply.

Public Transport Links

There are bus stops directly outside the building. Hereford train station is a 15 minute walk, Hereford country bus station and Hereford city bus station are both a 5 minute walk from the Shirehall.

HEREFORDSHIRE COUNCIL

SHIRE HALL, ST PETERS SQUARE, HEREFORD HR1 2HX.

FIRE AND EMERGENCY EVACUATION PROCEDURE

In the event of a fire or emergency the alarm bell will ring continuously.

You should vacate the building in an orderly manner through the nearest available fire exit.

You should then proceed to the Fire Assembly Point which is located in the Shire Hall Side Car Park. A check will be undertaken to ensure that those recorded as present have vacated the building following which further instructions will be given.

Please do not allow any items of clothing, etc. to obstruct any of the exits.

Do not delay your vacation of the building by stopping or returning to collect coats or other personal belongings.

Licensing Hearing Flowchart

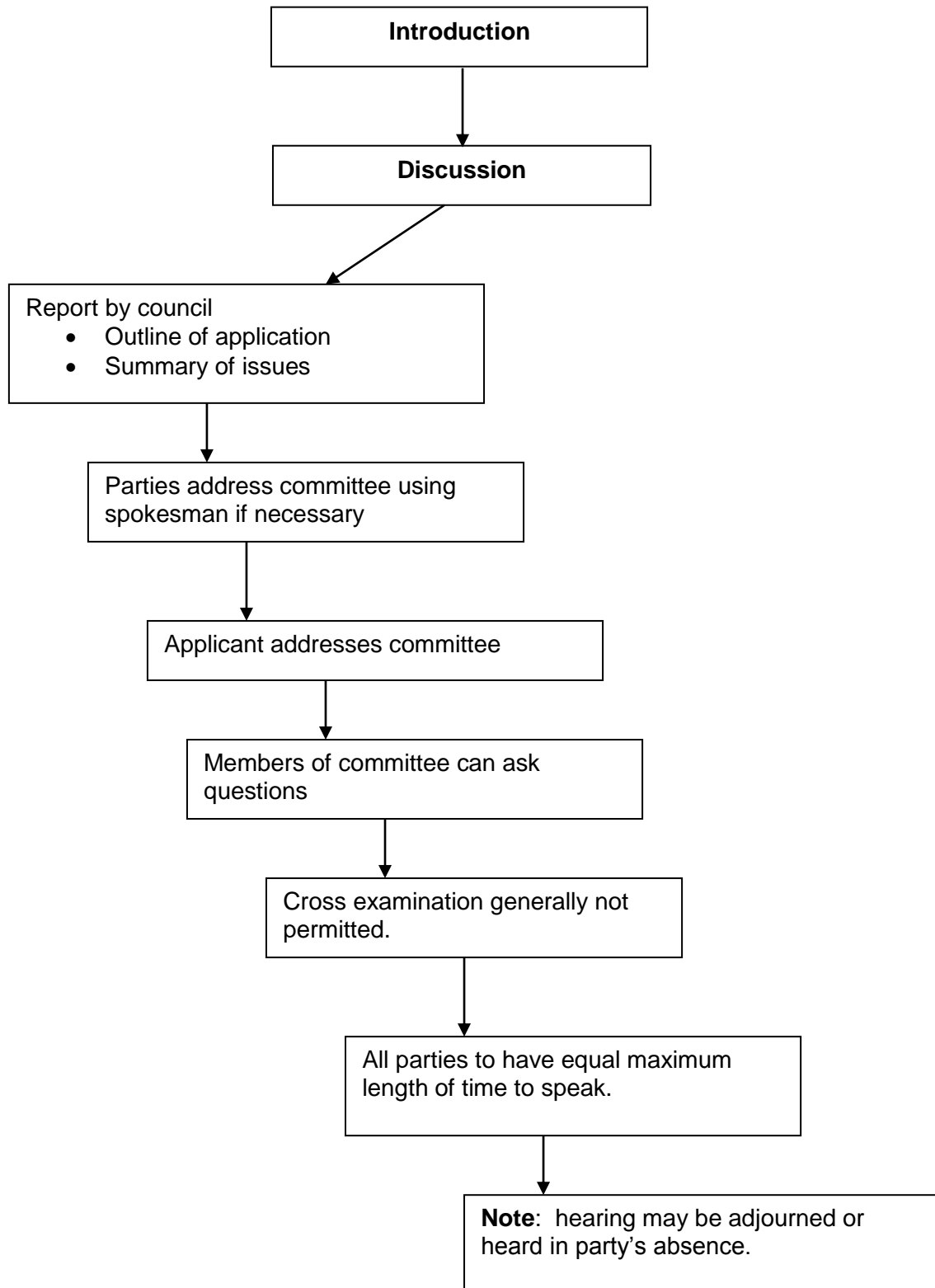

**The Seven Principles of Public Life
(Nolan Principles)**

1. Selflessness

Holders of public office should act solely in terms of the public interest.

2. Integrity

Holders of public office must avoid placing themselves under any obligation to people or organisations that might try inappropriately to influence them in their work. They should not act or take decisions in order to gain financial or other material benefits for themselves, their family, or their friends. They must declare and resolve any interests and relationships.

3. Objectivity

Holders of public office must act and take decisions impartially, fairly and on merit, using the best evidence and without discrimination or bias.

4. Accountability

Holders of public office are accountable to the public for their decisions and actions and must submit themselves to the scrutiny necessary to ensure this.

5. Openness

Holders of public office should act and take decisions in an open and transparent manner. Information should not be withheld from the public unless there are clear and lawful reasons for so doing.

6. Honesty

Holders of public office should be truthful.

7. Leadership

Holders of public office should exhibit these principles in their own behaviour. They should actively promote and robustly support the principles and be willing to challenge poor behaviour wherever it occurs.



Meeting:	Licensing sub-committee
Meeting date:	Tuesday 27 October 2020
Title of report:	Application for a grant of a premises licence in respect of Wild by Nature, Lower House Farm, Longtown, Herefordshire. HR2 0NT– Licensing Act 2003
Report by:	Principal Licensing Officer

Classification

Open

Key Decision

This is not an executive decision.

Wards Affected

Golden Valley South

Purpose

To consider an application for a grant of a premise licence in respect of Wild by Nature, Lower House Farm, Longtown, Herefordshire, HR2 0NT.

Recommendation

THAT:

The sub committee determine the application with a view to promoting the licensing objectives in the overall interests of the local community. They should give appropriate weight to:

- **The steps that are appropriate to promote the licensing objectives,**
- **The representations (including supporting information) presented by all parties,**
- **The guidance issued to local authorities under Section 182 of the Licensing Act 2003, and**
- **The Herefordshire Council Statement of Licensing Policy 2015 - 2020.**

Options

1. There are a number of options open to the sub-committee:

- a) Grant the licence subject to conditions that are consistent with the operating schedule accompanying the application and the mandatory conditions set out in the Licensing Act 2003,
- b) Grant the licence subject to modified conditions to that of the operating schedule where the sub-committee considers it appropriate for the promotion of the licensing objectives and add mandatory conditions set out in the Licensing Act 2003,
- c) To exclude from the scope of the licence any of the licensable activities to which the application relates
- d) To refuse to specify a person in the licence as the premise supervisor, or
- e) To reject the application.

Reasons for Recommendations

- 2. Ensures compliance with the Licensing Act 2003.

Key Considerations

Licence Application

- 3. The application for the grant of a premises licence has received relevant representations and is therefore brought before the sub-committee for determination.
- 4. The details of the application are:

Applicant	Wild by Nature LLP	
Agent	None	
Type of application:	Date received:	28 Days consultation ended
Grant	3 September 2020	30 September 2020

Summary of Application

- 5. The application (appendix 1) requests the grant of a premises licence to allow the following licensable activities, during the hours shown, as follows:

Films (Indoors/Outdoors), Live Music (Indoors/Outdoors),
Recorded Music (Indoors/Outdoors)
Monday – Sunday 12:00 – 24:00

Late Night Refreshment (Indoors/Outdoors)
Monday – Sunday 23:00 – 24:00

Sale/Supply of Alcohol (consumption on and off the premises)

Monday – Sunday 12:00 – 24:00

6. During the consultation process and after speaking with local residents, the applicant decided that they no longer wished to have the outdoor music or outdoor cinema options. The request can be found at Appendix 2

Summary of Representations

7. No representations have been received from the responsible authorities
8. Four (4) relevant representations have been received from members of the public that the licensing authority have accepted as being relevant. One (1) of these representation has since been withdrawn and the three (3) remaining representations can be found at appendix 3.
9. Thirteen (13) representations were received from members of the public opposing the application which have been rejected by the Licensing Authority as not being relevant.
10. One (1) further representation was deemed as being relevant, though has since been withdrawn.
11. Two (2) letters in support of the application have been received from members of the public which are not relevant representations under the act. However they have been placed on file for reference.

Community Impact

13. Any decision may have an impact on the local community.

Equality duty

14. There are no equality issues in relation to the content of this report.
15. This report has human rights implications for both the premises licence holder and the residents from the local neighbourhood. Any of the steps outlined in section 1 of this report may have financial implications for a licensee's business and livelihood and/or may have impact upon the day to day lives of residents living in close proximity to the premises.
16. Article 8(i) of the European Convention of Human Rights provides that everyone has the right to respect for his/her private and family life and his/her home (which includes business premises). This right may be interfered with by the council on a number of grounds including the protection of rights and freedoms of others. The First Protocol – Article 1 – also provides that every person is entitled to the peaceful enjoyment of his possessions and shall not be deprived of his possessions except in the public interest and conditions provided for by law. Members must accordingly make a decision which is proportionate to the hearing and endeavour to find a balance between the rights of the applicant, residents and the community as a whole.

Financial implications

17. There are unlikely to be any financial implications for the authority at this time.

Legal Implications

18. As relevant representations have been received, the sub committee must determine the application under Section 3.5.7 (c) of the Herefordshire Council constitution. The representations must relate to the licensing objectives and the sub committee must determine the likely effect of the grant of the premises licences on the promotion of the licensing objectives.
19. The licensing authority must have regard to the promotion of the four licensing objectives namely; the prevention of crime and disorder; public safety; the prevention of public nuisance; and the protection of children from harm in exercising its functions under the Licensing Act 2003. Further regard should be had to the statutory guidance under Section 182 of the Act and the Council's own statement of licensing policy. The options available to the licensing authority are set out in section 1 of this report.
20. The sub committee should be aware of a number of stated cases which have appeared before the Administrative Court and are binding on the Licensing Authority.
21. The case of Daniel Thwaites Plc v Wirral Borough Magistrates' Court (Case No: CO/5533/2006) at the High Court of Justice Queen's Bench Division Administrative Court on 6 May 2008, [2008] EWHC 838 (Admin), 2008 WL 1968943, Before the Honourable Mrs Justice Black. In this case it was summed up that: -

A licensing authority must have regard to guidance issued by the Secretary of State under section 182. Licensing authorities may depart from it if they have reason to do so but will need to give full reasons for their actions.
22. Furthermore the Thwaites case established that only conditions should be attached to a licence with a view to promoting the Licensing objectives and that 'real evidence' must be presented to support the reason for imposing these conditions.
23. This judgement is further supported in the case of The Queen on the Application of Bristol Council v Bristol Magistrates' Court, CO/6920/2008 High Court of Justice Queen's Bench Division The Administrative Court, 24 February 2009, [2009] EWHC 625 (Admin) 2009 WL 648859 in which it was said:

'Licensing authorities should only impose conditions which are necessary and proportionate for the promotion for licensing objectives'.
24. In addition to this it was stated that any condition attached to the licence should be an enforceable condition.

Right of Appeal

25. Schedule 5 of the Licensing Act 2003 gives a right of appeal which states:

Decision to grant premises licence or impose conditions etc.

- (1) This paragraph applies where a licensing authority grants a premises licence under section 18.
- (2) The holder of the licence may appeal against any decision—
 - (a) to impose conditions on the licence under subsection (2)(a) or (3)(b)

- of that section, or
 - (b) to take any step mentioned in subsection (4)(b) or (c) of that section (exclusion of licensable activity or refusal to specify person as premises supervisor).
 - (3) Where a person who made relevant representations in relation to the application desires to contend—
 - (a) that the licence ought not to have been granted, or
 - (b) that, on granting the licence, the licensing authority ought to have imposed different or additional conditions, or to have taken a step mentioned in subsection (4)(b) or (c) of that section, he may appeal against the decision.
 - (4) In sub-paragraph (3) “relevant representations” has the meaning given in section 18(6).
26. Appeals should be made to the Magistrates Court and must be made within 21 days beginning with the day on which the appellant was notified by the licensing authority of the decision appealed against

Risk Management

27. There is little risk associated with the decision at this time as the legislation allows a right of appeal to the Magistrates Court within a period of 21 days of being notified of the decision in writing.

Consultees

28. All responsible authorities and members of the public living within Herefordshire.

Appendices

- Appendix 1 - Application Form
- Appendix 2 – Applicant Request
- Appendix 3 – Public Representations

Background Papers

None.



**Application for a premises licence to be granted
under the Licensing Act 2003**

PLEASE READ THE FOLLOWING INSTRUCTIONS FIRST

Before completing this form please read the guidance notes at the end of the form. If you are completing this form by hand please write legibly in block capitals. In all cases ensure that your answers are inside the boxes and written in black ink. Use additional sheets if necessary.

You may wish to keep a copy of the completed form for your records.

I/We Wild by Nature LLP

(Insert name(s) of applicant)

apply for a premises licence under section 17 of the Licensing Act 2003 for the premises described in Part 1 below (the premises) and I/we are making this application to you as the relevant licensing authority in accordance with section 12 of the Licensing Act 2003

Part 1 – Premises details

Postal address of premises or, if none, ordnance survey map reference or description Wild By Nature Lower House Farm Longtown			
Post town	Hereford	Postcode	HR2 0NT
Telephone number at premises (if any)		01873 860254	
Non-domestic rateable value of premises		£4,000	

Part 2 - Applicant details

Please state whether you are applying for a premises licence as Please tick as appropriate

- | | | |
|--|-------------------------------------|-----------------------------|
| a) an individual or individuals * | <input type="checkbox"/> | please complete section (A) |
| b) a person other than an individual * | | |
| i as a limited company/limited liability partnership | <input checked="" type="checkbox"/> | please complete section (B) |
| ii as a partnership (other than limited liability) | <input type="checkbox"/> | please complete section (B) |
| iii as an unincorporated association or | <input type="checkbox"/> | please complete section (B) |
| iv other (for example a statutory corporation) | <input type="checkbox"/> | please complete section (B) |

- c) a recognised club please complete section (B)
- d) a charity please complete section (B)
- e) the proprietor of an educational establishment please complete section (B)
- f) a health service body please complete section (B)
- g) a person who is registered under Part 2 of the Care Standards Act 2000 (c14) in respect of an independent hospital in Wales please complete section (B)
- ga) a person who is registered under Chapter 2 of Part 1 of the Health and Social Care Act 2008 (within the meaning of that Part) in an independent hospital in England please complete section (B)
- h) the chief officer of police of a police force in England and Wales please complete section (B)

* If you are applying as a person described in (a) or (b) please confirm (by ticking yes to one box below):

- I am carrying on or proposing to carry on a business which involves the use of the premises for licensable activities; or
- I am making the application pursuant to a
 statutory function or
 a function discharged by virtue of Her Majesty's prerogative

(A) INDIVIDUAL APPLICANTS (fill in as applicable)

Mr <input type="checkbox"/>	Mrs <input type="checkbox"/>	Miss <input type="checkbox"/>	Ms <input type="checkbox"/>	Other Title (for example, Rev)	
Surname			First names		
Date of birth				<input type="checkbox"/>	Please tick yes
Nationality British					
Current residential address if different from premises address					
Post town				Postcode	
Daytime contact telephone number					
E-mail address (optional)					

SECOND INDIVIDUAL APPLICANT (if applicable)

Mr <input type="checkbox"/>	Mrs <input type="checkbox"/>	Miss <input type="checkbox"/>	Ms <input type="checkbox"/>	Other Title (for example, Rev)	
Surname			First names		
Date of birth over		I am 18 years old or		<input type="checkbox"/>	Please tick yes
Nationality					
Current postal address if different from premises address					
Post town				Postcode	
Daytime contact telephone number					
E-mail address (optional)					

(B) OTHER APPLICANTS

Please provide name and registered address of applicant in full. Where appropriate please give any registered number. In the case of a partnership or other joint venture (other than a body corporate), please give the name and address of each party concerned.

Name Wild by Nature LLP
Address Lower House Farm, Longtown Hereford Herefordshire HR2 0NT
Registered number (where applicable) OC430447
Description of applicant (for example, partnership, company, unincorporated association etc.) Limited Liability Partnership
Telephone number (if any) 01873 777 292
E-mail address (optional) jake@wildbynaturemeats.com

Part 3 Operating Schedule

When do you want the premises licence to start?

DD	MM	YYYY
A	S	A P

If you wish the licence to be valid only for a limited period, when do you want it to end?

DD	MM	YYYY

Please give a general description of the premises (please read guidance note 1)

**A restored barn on a farm just outside of Longtown, where we currently host weddings, private parties, Sunday lunches and Feasts.
With a mobile bar built that we could have just outside the barn as well as inside.**

If 5,000 or more people are expected to attend the premises at any one time, please state the number expected to attend.

What licensable activities do you intend to carry on from the premises?

(please see sections 1 and 14 and Schedules 1 and 2 to the Licensing Act 2003)

- | Provision of regulated entertainment (please read guidance note 2) | Please tick all that apply |
|---|-------------------------------------|
| a) plays (if ticking yes, fill in box A) | <input type="checkbox"/> |
| b) films (if ticking yes, fill in box B) | <input checked="" type="checkbox"/> |
| c) indoor sporting events (if ticking yes, fill in box C) | <input type="checkbox"/> |
| d) boxing or wrestling entertainment (if ticking yes, fill in box D) | <input type="checkbox"/> |
| e) live music (if ticking yes, fill in box E) | <input checked="" type="checkbox"/> |
| f) recorded music (if ticking yes, fill in box F) | <input checked="" type="checkbox"/> |
| g) performances of dance (if ticking yes, fill in box G) | <input type="checkbox"/> |
| h) anything of a similar description to that falling within (e), (f) or (g) (if ticking yes, fill in box H) | <input type="checkbox"/> |

Provision of late night refreshment (if ticking yes, fill in box I)



Supply of alcohol (if ticking yes, fill in box J)



In all cases complete boxes K, L and M

A

Plays Standard days and timings (please read guidance note 7)			<u>Will the performance of a play take place indoors or outdoors or both – please tick</u> (please read guidance note 3)	Indoors	<input type="checkbox"/>
				Outdoors	<input type="checkbox"/>
				Both	<input type="checkbox"/>
Day	Start	Finish			
Mon			<u>Please give further details here</u> (please read guidance note 4)		
Tue					
Wed			<u>State any seasonal variations for performing plays</u> (please read guidance note 5)		
Thur					
Fri			<u>Non standard timings. Where you intend to use the premises for the performance of plays at different times to those listed in the column on the left, please list</u> (please read guidance note 6)		
Sat					
Sun					

B

Films Standard days and timings (please read guidance note 7)			Will the exhibition of films take place <u>indoors or outdoors or both – please tick</u> (please read guidance note 3)	Indoors	<input type="checkbox"/>
				Outdoors	<input type="checkbox"/>
Day	Start	Finish		Both	<input checked="" type="checkbox"/>
Mon	12:00	24:00	<u>Please give further details here</u> (please read guidance note 4)		
Tue	12:00	24:00			
Wed	12:00	24:00	<u>State any seasonal variations for the exhibition of films</u> (please read guidance note 5)		
Thur	12:00	24:00			
Fri	12:00	24:00	<u>Non standard timings. Where you intend to use the premises for the exhibition of films at different times to those listed in the column on the left, please list</u> (please read guidance note 6)		
Sat	12:00	24:00			
Sun	12:00	24:00			

C

Indoor sporting events Standard days and timings (please read guidance note 7)			<u>Please give further details</u> (please read guidance note 4)
Day	Start	Finish	
Mon			
Tue			<u>State any seasonal variations for indoor sporting events</u> (please read guidance note 5)
Wed			
Thur			<u>Non standard timings. Where you intend to use the premises for indoor sporting events at different times to those listed in the column on the left, please list</u> (please read guidance note 6)
Fri			
Sat			
Sun			

D

Boxing or wrestling entertainments Standard days and timings (please read guidance note 7)			<u>Will the boxing or wrestling entertainment take place indoors or outdoors or both – please tick</u> (please read guidance note 3)	Indoors	<input type="checkbox"/>
				Outdoors	<input type="checkbox"/>
				Both	<input type="checkbox"/>
Day	Start	Finish			
Mon			<u>Please give further details here</u> (please read guidance note 4)		
Tue					
Wed			<u>State any seasonal variations for boxing or wrestling entertainment</u> (please read guidance note 5)		
Thur					
Fri			<u>Non standard timings. Where you intend to use the premises for boxing or wrestling entertainment at different times to those listed in the column on the left, please list</u> (please read guidance note 6)		
Sat					
Sun					

E

Live music Standard days and timings (please read guidance note 7)			Will the performance of live music take place <u>indoors or outdoors or both – please tick</u> (please read guidance note 3)	Indoors	<input type="checkbox"/>			
				Outdoors	<input type="checkbox"/>			
				Both	<input checked="" type="checkbox"/>			
Day	Start	Finish	<u>Please give further details here</u> (please read guidance note 4)					
Mon	12:00	24:00						
Tue	12:00	24:00						
Wed	12:00	24:00				<u>State any seasonal variations for the performance of live music</u> (please read guidance note 5)		
Thur	12:00	24:00						
Fri	12:00	24:00	<u>Non standard timings. Where you intend to use the premises for the performance of live music at different times to those listed in the column on the left, please list</u> (please read guidance note 6)					
Sat	12:00	24:00						
Sun	12:00	24:00						

F

Recorded music Standard days and timings (please read guidance note 7)			<u>Will the playing of recorded music take place indoors or outdoors or both – please tick</u> (please read guidance note 3)	Indoors	<input type="checkbox"/>
				Outdoors	<input type="checkbox"/>
				Both	<input checked="" type="checkbox"/>
Day	Start	Finish	<u>Please give further details here</u> (please read guidance note 4)		
Mon	12:00	24:00			
Tue	12:00	24:00			
Wed	12:00	24:00	<u>State any seasonal variations for the playing of recorded music</u> (please read guidance note 5)		
Thur	12:00	24:00			
Fri	12:00	24:00	<u>Non standard timings. Where you intend to use the premises for the playing of recorded music at different times to those listed in the column on the left, please list</u> (please read guidance note 6)		
Sat	12:00	24:00			
Sun	12:00	24:00			

G

Performances of dance Standard days and timings (please read guidance note 7)			<u>Will the performance of dance take place indoors or outdoors or both – please tick</u> (please read guidance note 3)	Indoors	<input type="checkbox"/>
Day	Start	Finish		Outdoors	<input type="checkbox"/>
				Both	<input type="checkbox"/>
Mon			<u>Please give further details here</u> (please read guidance note 4)		
Tue			<u>Please give further details here</u> (please read guidance note 4)		
Wed			<u>State any seasonal variations for the performance of dance</u> (please read guidance note 5)		
Thur			<u>State any seasonal variations for the performance of dance</u> (please read guidance note 5)		
Fri			<u>Non standard timings. Where you intend to use the premises for the performance of dance at different times to those listed in the column on the left, please list</u> (please read guidance note 6)		
Sat			<u>Non standard timings. Where you intend to use the premises for the performance of dance at different times to those listed in the column on the left, please list</u> (please read guidance note 6)		
Sun			<u>Non standard timings. Where you intend to use the premises for the performance of dance at different times to those listed in the column on the left, please list</u> (please read guidance note 6)		

H

Anything of a similar description to that falling within (e), (f) or (g) Standard days and timings (please read guidance note 7)			Please give a description of the type of entertainment you will be providing		
Day	Start	Finish	<u>Will this entertainment take place indoors or outdoors or both – please tick</u> (please read guidance note 3)	Indoors	<input type="checkbox"/>
Mon				Outdoors	<input type="checkbox"/>
				Both	<input type="checkbox"/>
Tue			<u>Please give further details here</u> (please read guidance note 4)		
Wed					
Thur			<u>State any seasonal variations for entertainment of a similar description to that falling within (e), (f) or (g)</u> (please read guidance note 5)		
Fri					
Sat			<u>Non standard timings. Where you intend to use the premises for the entertainment of a similar description to that falling within (e), (f) or (g) at different times to those listed in the column on the left, please list</u> (please read guidance note 6)		
Sun					

I

Late night refreshment Standard days and timings (please read guidance note 7)			Will the provision of late night refreshment take place indoors or outdoors or both – please tick (please read guidance note 3)	Indoors	<input type="checkbox"/>
Day	Start	Finish		Outdoors	<input type="checkbox"/>
				Both	<input checked="" type="checkbox"/>
Mon	23:00	24:00	<u>Please give further details here</u> (please read guidance note 4)		
Tue	23:00	24:00			
Wed	23:00	24:00	<u>State any seasonal variations for the provision of late night refreshment</u> (please read guidance note 5)		
Thur	23:00	24:00			
Fri	23:00	24:00	<u>Non standard timings. Where you intend to use the premises for the provision of late night refreshment at different times, to those listed in the column on the left, please list</u> (please read guidance note 6)		
Sat	23:00	24:00			
Sun	23:00	24:00			

J

Supply of alcohol Standard days and timings (please read guidance note 7)			Will the supply of alcohol be for consumption – please tick (please read guidance note 8)	On the premises	<input type="checkbox"/>			
				Off the premises	<input type="checkbox"/>			
				Both	<input checked="" type="checkbox"/>			
Day	Start	Finish	State any seasonal variations for the supply of alcohol (please read guidance note 5)					
Mon	12:00	24:00						
Tue	12:00	24:00						
Wed	12:00	24:00						
Thur	12:00	24:00				Non standard timings. Where you intend to use the premises for the supply of alcohol at different times to those listed in the column on the left, please list (please read guidance note 6)		
Fri	12:00	24:00						
Sat	12:00	24:00						
Sun	12:00	24:00						

State the name and details of the individual whom you wish to specify on the licence as designated premises supervisor (Please see declaration about the entitlement to work in the checklist at the end of the form):

Name – Jake Townley	
Date of birth [REDACTED]	
Address [REDACTED] [REDACTED] [REDACTED]	
Postcode	[REDACTED]
Personal licence number (if known) [REDACTED]	
[REDACTED] licensing authority (if known) [REDACTED]	



K

Please highlight any adult entertainment or services, activities, other entertainment or matters ancillary to the use of the premises that may give rise to concern in respect of children (please read guidance note 9).

None

L

Hours premises are open to the public Standard days and timings (please read guidance note 7)			<u>State any seasonal variations</u> (please read guidance note 5)
Day	Start	Finish	
Mon	11:30	00:30	<p><u>Non standard timings. Where you intend the premises to be open to the public at different times from those listed in the column on the left, please list</u> (please read guidance note 6)</p>
Tue	11:30	00:30	
Wed	11:30	00:30	
Thur	11:30	00:30	
Fri	11:30	00:30	
Sat	11:30	00:30	
Sun	11:30	00:30	

M Describe the steps you intend to take to promote the four licensing objectives:

a) General – all four licensing objectives (b, c, d and e) (please read guidance note 10)

b) The prevention of crime and disorder

All staff engaged in the sale of alcohol to be trained in responsible alcohol retailing to the minimum standard of BIIAB level 1 or any equivalent training course within 1 month of commencing employment at the premises. Where there are existing staff this training shall be completed within 3 months of the date that this condition first appears on the licence. No person shall be authorised to sell or supply alcohol until this training is completed. Refresher training will be conducted at 12 monthly intervals. Training records shall be kept on the premises and produced to the police or an 'authorised person' (as defined by Section 13 of the Licensing Act 2003) or an authorised Trading Standards Officer of Herefordshire Council on demand.

An incident log must be kept at the premises. Incident log records will be retained for a period of 12 months from the date it occurred. It will be made immediately available on request to an 'authorised person' (as defined by Section 13 of the Licensing Act 2003), an authorised Herefordshire Trading Standards Officer or the Police, which must record the following:

- (a) all crimes (relevant to the licensing objectives) reported to the venue
- (b) all ejections of patrons
- (c) any complaints (relevant to the licensing objectives) received
- (d) any incidents of disorder
- (e) any refusal of the sale of alcohol
- (f) any visit by a relevant authority or emergency service

No open containers containing alcohol will be removed from the premises.

c) Public safety

First aid

A First Aid Kit capable of treating for 21-50 people shall be kept fully stocked at the premises and kept behind the bar. Such kit shall contain:

- 1 x Guidance Leaflet
- 60 x Washproof Plasters
- 6 x Eye Pads with Bandage
- 8 x Triangular Bandages
- 12 x Safety Pins
- 16 x Assorted Sterile Dressings
- 20 Moist Wipes
- 3 Pairs Disposable Gloves

d) The prevention of public nuisance

The Premises Licence Holder or DPS or the responsible person must immediately comply with any request to adjust noise levels/ frequency spectra made by an 'authorised person' (as defined by Section 13 of the Licensing Act 2003) or the Police.

Windows in the public areas at the premises shall be kept closed after 2300hrs.

All external doors to the public areas shall be kept closed after 2300 except during immediate access and egress

'Noise' from the premises must not be 'audible or discernable' within any occupied permanent structure where people normally reside or sleep, when assessed with windows and doors closed. 'In this conditions; 'Noise' -is defined as sound which is created by entertainment consisting of either vocal (recorded or live) or instrumental music (recorded or live) or a combination of both. Audible or discernable' -is defined as 'noise' which is distinct above the general hubbub of activity on the site which can be identified by the human ear as originating from discrete sources from the licensed premises'.

Prominent, clear and legible signage (in not less than 32 font bold) shall be displayed at all exits to the premises requesting the public to respect the needs of local residents and to leave the premises and the area quietly.

Prominent, clear and legible signage (in not less than 32 font bold) shall be displayed at all exits to any beer garden, patio area, smoking area or similar, requesting the public to respect the needs of local residents and to be quiet

e) The protection of children from harm

The premises shall operate a Challenge 25 Policy. Such policy shall be written down and kept at the premises. The policy shall be produced on demand of the Police or an 'authorised person' (as defined by Section 13 of the Licensing Act 2003) or an authorised Trading Standards Officer of Herefordshire Council. Prominent, clear and legible signage (in not less than 32 font bold) shall also be displayed at all entrances to the premises as well as at, at least one location behind any sale area advertising the scheme operated.

A written or electronic register of refusals will be kept including a description of the people who have been unable to provide required identification to prove their age. Such records shall be kept for a period of 12 months. It will be collected and reviewed on a weekly basis by the Designated Premises Supervisor and produced to the police or an 'authorised person' (as defined by Section 13 of the Licensing Act 2003) or an authorised Trading Standards Officer of Herefordshire Council on demand.

No adult entertainment or services or activities must take place at the premises (Adult Entertainment includes, but is not restricted to, such entertainment or services which would generally include topless bar staff, striptease, lap-table, or pole-dancing, performances involving feigned violence or horrific incidents, feigned or actual sexual acts or fetishism, or entertainment involving strong and offensive language).

Checklist:

Please tick to indicate agreement

- I have made or enclosed payment of the fee.
- I have enclosed the plan of the premises.
- I have sent copies of this application and the plan to responsible authorities and others where applicable.
- I have enclosed the consent form completed by the individual I wish to be designated premises supervisor, if applicable.
- I understand that I must now advertise my application.
- I understand that if I do not comply with the above requirements my application will be rejected.
- [Applicable to all individual applicants, including those in a partnership which is not a limited liability partnership, but not companies or limited liability partnerships] I have included documents demonstrating my entitlement to work in the United Kingdom (please read note 15).

IT IS AN OFFENCE, UNDER SECTION 158 OF THE LICENSING ACT 2003, TO MAKE A FALSE STATEMENT IN OR IN CONNECTION WITH THIS APPLICATION. THOSE WHO MAKE A FALSE STATEMENT MAY BE LIABLE ON SUMMARY CONVICTION TO A FINE OF ANY AMOUNT.

IT IS AN OFFENCE UNDER SECTION 24B OF THE IMMIGRATION ACT 1971 FOR A PERSON TO WORK WHEN THEY KNOW, OR HAVE REASONABLE CAUSE TO BELIEVE, THAT THEY ARE DISQUALIFIED FROM DOING SO BY REASON OF THEIR IMMIGRATION STATUS. THOSE WHO EMPLOY AN ADULT WITHOUT LEAVE OR WHO IS SUBJECT TO CONDITIONS AS TO EMPLOYMENT WILL BE LIABLE TO A CIVIL PENALTY UNDER SECTION 15 OF THE IMMIGRATION, ASYLUM AND NATIONALITY ACT 2006 AND PURSUANT TO SECTION 21 OF THE SAME ACT, WILL BE COMMITTING AN OFFENCE WHERE THEY DO SO IN THE KNOWLEDGE, OR WITH REASONABLE CAUSE TO BELIEVE, THAT THE EMPLOYEE IS DISQUALIFIED.

Part 4 – Signatures (please read guidance note 11)

Signature of applicant or applicant’s solicitor or other duly authorised agent (see guidance note 12). **If signing on behalf of the applicant, please state in what capacity.**

Declaration	<ul style="list-style-type: none">• [Applicable to individual applicants only, including those in a partnership which is not a limited liability partnership] I understand I am not entitled to be issued with a licence if I do not have the entitlement to live and work in the UK (or if I am subject to a condition preventing me from doing work relating to the carrying on of a licensable activity) and that my licence will become invalid if I cease to be entitled to live and work in the UK (please read guidance note 15).• The DPS named in this application form is entitled to work in the UK (and is not subject to conditions preventing him or her from doing
--------------------	--

	work relating to a licesable activity) and I have seen a copy of his or her proof of entitlement to work, if appropriate (please see note 15)
Signature	
Date	
Capacity	

For joint applications, signature of 2nd applicant or 2nd applicant's solicitor or other authorised agent (please read guidance note 13). **If signing on behalf of the applicant, please state in what capacity.**

Signature	
Date	
Capacity	

Contact name (where not previously given) and postal address for correspondence associated with this application (please read guidance note 14)			
Post town		Postcode	
Telephone number (if any)			
If you would prefer us to correspond with you by e-mail, your e-mail address (optional)			

Notes for Guidance

1. Describe the premises, for example the type of premises, its general situation and layout and any other information which could be relevant to the licensing objectives. Where your application includes off-supplies of alcohol and you intend to provide a place for consumption of these off-supplies, you must include a description of where the place will be and its proximity to the premises.
2. In terms of specific regulated entertainments please note that:
 - Plays: no licence is required for performances between 08:00 and 23.00 on any day, provided that the audience does not exceed 500.
 - Films: no licence is required for 'not-for-profit' film exhibition held in community premises between 08.00 and 23.00 on any day provided that the audience does not exceed 500 and the organiser (a) gets consent to the screening from a person who is responsible for the premises; and (b) ensures that each such screening abides by age classification ratings.
 - Indoor sporting events: no licence is required for performances between 08.00 and 23.00 on any day, provided that the audience does not exceed 1000.

- Boxing or Wrestling Entertainment: no licence is required for a contest, exhibition or display of Greco-Roman wrestling, or freestyle wrestling between 08.00 and 23.00 on any day, provided that the audience does not exceed 1000. Combined fighting sports – defined as a contest, exhibition or display which combines boxing or wrestling with one or more martial arts – are licensable as a boxing or wrestling entertainment rather than an indoor sporting event.
- Live music: no licence permission is required for:
 - a performance of unamplified live music between 08.00 and 23.00 on any day, on any premises.
 - a performance of amplified live music between 08.00 and 23.00 on any day on premises authorised to sell alcohol for consumption on those premises, provided that the audience does not exceed 500.
 - a performance of amplified live music between 08.00 and 23.00 on any day, in a workplace that is not licensed to sell alcohol on those premises, provided that the audience does not exceed 500.
 - a performance of amplified live music between 08.00 and 23.00 on any day, in a church hall, village hall, community hall, or other similar community premises, that is not licensed by a premises licence to sell alcohol, provided that (a) the audience does not exceed 500, and (b) the organiser gets consent for the performance from a person who is responsible for the premises.
 - a performance of amplified live music between 08.00 and 23.00 on any day, at the non-residential premises of (i) a local authority, or (ii) a school, or (iii) a hospital, provided that (a) the audience does not exceed 500, and (b) the organiser gets consent for the performance on the relevant premises from: (i) the local authority concerned, or (ii) the school or (iii) the health care provider for the hospital.
- Recorded Music: no licence permission is required for:
 - any playing of recorded music between 08.00 and 23.00 on any day on premises authorised to sell alcohol for consumption on those premises, provided that the audience does not exceed 500.
 - any playing of recorded music between 08.00 and 23.00 on any day, in a church hall, village hall, community hall, or other similar community premises, that is not licensed by a premises licence to sell alcohol, provided that (a) the audience does not exceed 500, and (b) the organiser gets consent for the performance from a person who is responsible for the premises.
 - any playing of recorded music between 08.00 and 23.00 on any day, at the non-residential premises of (i) a local authority, or (ii) a school, or (iii) a hospital, provided that (a) the audience does not exceed 500, and (b) the organiser gets consent for the performance on the relevant premises from: (i) the local authority concerned, or (ii) the school proprietor or (iii) the health care provider for the hospital.
- Dance: no licence is required for performances between 08.00 and 23.00 on any day, provided that the audience does not exceed 500. However, a performance which amounts to adult entertainment remains licensable.
- Cross activity exemptions: no licence is required between 08.00 and 23.00 on any day, with no limit on audience size for:
 - any entertainment taking place on the premises of the local authority where the entertainment is provided by or on behalf of the local authority;
 - any entertainment taking place on the hospital premises of the health care provider where the entertainment is provided by or on behalf of the health care provider;
 - any entertainment taking place on the premises of the school where the entertainment is provided by or on behalf of the school proprietor; and

- any entertainment (excluding films and a boxing or wrestling entertainment) taking place at a travelling circus, provided that (a) it takes place within a moveable structure that accommodates the audience, and (b) that the travelling circus has not been located on the same site for more than 28 consecutive days.
3. Where taking place in a building or other structure please tick as appropriate (indoors may include a tent).
 4. For example the type of activity to be authorised, if not already stated, and give relevant further details, for example (but not exclusively) whether or not music will be amplified or unamplified.
 5. For example (but not exclusively), where the activity will occur on additional days during the summer months.
 6. For example (but not exclusively), where you wish the activity to go on longer on a particular day e.g. Christmas Eve.
 7. Please give timings in 24 hour clock (e.g. 16.00) and only give details for the days of the week when you intend the premises to be used for the activity.
 8. If you wish people to be able to consume alcohol on the premises, please tick 'on the premises'. If you wish people to be able to purchase alcohol to consume away from the premises, please tick 'off the premises'. If you wish people to be able to do both, please tick 'both'.
 9. Please give information about anything intended to occur at the premises or ancillary to the use of the premises which may give rise to concern in respect of children, regardless of whether you intend children to have access to the premises, for example (but not exclusively) nudity or semi-nudity, films for restricted age groups or the presence of gaming machines.
 10. Please list here steps you will take to promote all four licensing objectives together.
 11. The application form must be signed.
 12. An applicant's agent (for example solicitor) may sign the form on their behalf provided that they have actual authority to do so.
 13. Where there is more than one applicant, each of the applicants or their respective agent must sign the application form.
 14. This is the address which we shall use to correspond with you about this application.

15. Entitlement to work/immigration status for individual applicants and applications from partnerships which are not limited liability partnerships:

A licence may not be held by an individual or an individual in a partnership who is resident in the UK who:

- does not have the right to live and work in the UK; or
- is subject to a condition preventing him or her from doing work relating to the carrying on of a licensable activity.

Any premises licence issued in respect of an application made on or after 6 April 2017 will become invalid if the holder ceases to be entitled to work in the UK.

Applicants must demonstrate that they have an entitlement to work in the UK and are not subject to a condition preventing them from doing work relating to the carrying on of a licensable activity. They do this by providing with this application copies or scanned copies of the following documents (which do not need to be certified).

Documents which demonstrate entitlement to work in the UK

- An expired or current passport showing the holder, or a person named in the passport as the child of the holder, is a British citizen or a citizen of the UK and Colonies having the right of abode in the UK [please see note below about which sections of the passport to copy].

- An expired or current passport or national identity card showing the holder, or a person named in the passport as the child of the holder, is a national of a European Economic Area country or Switzerland.
- A Registration Certificate or document certifying permanent residence issued by the Home Office to a national of a European Economic Area country or Switzerland.
- A Permanent Residence Card issued by the Home Office to the family member of a national of a European Economic Area country or Switzerland.
- A **current** Biometric Immigration Document (Biometric Residence Permit) issued by the Home Office to the holder indicating that the person named is allowed to stay indefinitely in the UK, or has no time limit on their stay in the UK.
- A **current** passport endorsed to show that the holder is exempt from immigration control, is allowed to stay indefinitely in the UK, has the right of abode in the UK, or has no time limit on their stay in the UK.
- A **current** Immigration Status Document issued by the Home Office to the holder with an endorsement indicating that the named person is allowed to stay indefinitely in the UK or has no time limit on their stay in the UK, **when produced in combination with** an official document giving the person's permanent National Insurance number and their name issued by a Government agency or a previous employer.
- A **full** birth or adoption certificate issued in the UK which includes the name(s) of at least one of the holder's parents or adoptive parents, **when produced in combination with** an official document giving the person's permanent National Insurance number and their name issued by a Government agency or a previous employer.
- A birth or adoption certificate issued in the Channel Islands, the Isle of Man or Ireland **when produced in combination with** an official document giving the person's permanent National Insurance number and their name issued by a Government agency or a previous employer.
- A certificate of registration or naturalisation as a British citizen, **when produced in combination with** an official document giving the person's permanent National Insurance number and their name issued by a Government agency or a previous employer.
- A **current** passport endorsed to show that the holder is allowed to stay in the UK and is currently allowed to work and is not subject to a condition preventing the holder from doing work relating to the carrying on of a licensable activity.
- A **current** Biometric Immigration Document (Biometric Residence Permit) issued by the Home Office to the holder which indicates that the named person can currently stay in the UK and is allowed to work relation to the carrying on of a licensable activity.
- A **current** Residence Card issued by the Home Office to a person who is not a national of a European Economic Area state or Switzerland but who is a family member of such a national or who has derivative rights or residence.

- A **current** Immigration Status Document containing a photograph issued by the Home Office to the holder with an endorsement indicating that the named person may stay in the UK, and is allowed to work and is not subject to a condition preventing the holder from doing work relating to the carrying on of a licensable activity **when produced in combination with** an official document giving the person's permanent National Insurance number and their name issued by a Government agency or a previous employer.
- A Certificate of Application, **less than 6 months old**, issued by the Home Office under regulation 17(3) or 18A (2) of the Immigration (European Economic Area) Regulations 2006, to a person who is not a national of a European Economic Area state or Switzerland but who is a family member of such a national or who has derivative rights of residence.
- Reasonable evidence that the person has an outstanding application to vary their permission to be in the UK with the Home Office such as the Home Office acknowledgement letter or proof of postage evidence, or reasonable evidence that the person has an appeal or administrative review pending on an immigration decision, such as an appeal or administrative review reference number.
- Reasonable evidence that a person who is not a national of a European Economic Area state or Switzerland but who is a family member of such a national or who has derivative rights of residence in exercising treaty rights in the UK including:-
 - evidence of the applicant's own identity – such as a passport,
 - evidence of their relationship with the European Economic Area family member – e.g. a marriage certificate, civil partnership certificate or birth certificate, and
 - evidence that the European Economic Area national has a right of permanent residence in the UK or is one of the following if they have been in the UK for more than 3 months:
 - (i) working e.g. employment contract, wage slips, letter from the employer,
 - (ii) self-employed e.g. contracts, invoices, or audited accounts with a bank,
 - (iii) studying e.g. letter from the school, college or university and evidence of sufficient funds; or
 - (iv) self-sufficient e.g. bank statements.

Family members of European Economic Area nationals who are studying or financially independent must also provide evidence that the European Economic Area national and any family members hold comprehensive sickness insurance in the UK. This can include a private medical insurance policy, an EHIC card or an S1, S2 or S3 form.

Original documents must not be sent to licensing authorities. If the document copied is a passport, a copy of the following pages should be provided:-

- (i) any page containing the holder's personal details including nationality;
- (ii) any page containing the holder's photograph;
- (iii) any page containing the holder's signature;
- (iv) any page containing the date of expiry; and
- (v) any page containing information indicating the holder has permission to enter or remain in the UK and is permitted to work.

If the document is not a passport, a copy of the whole document should be provided.

Your right to work will be checked as part of your licensing application and this could involve us checking your immigration status with the Home Office. We may otherwise share information

with the Home Office. Your licence application will not be determined until you have complied with this guidance.

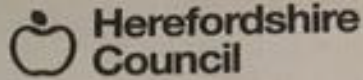

Form of consent given by the person whom the applicant wishes to be the premises supervisor

I, **Jake Townley** *[insert first names and surname of prospective premises supervisor]* hereby consents to being named as the premises supervisor in a new licence granted under paragraph 4 of Schedule 8 to the Licensing Act 2003 to

Wild by Nature LLP *[insert full name of applicant]* where the holder of the licence has consented to the application being made by the applicant for **Wild By Nature Lower House Farm, Longtown, Hereford. HR2 0NT** *[Insert name and address of the proposed licensed premises]* if that application is successful.

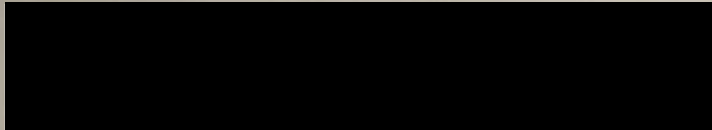

Dated 17/08/20

Lower House
Farm, Longtown
HR2 0NT
Event barn and
kitchen

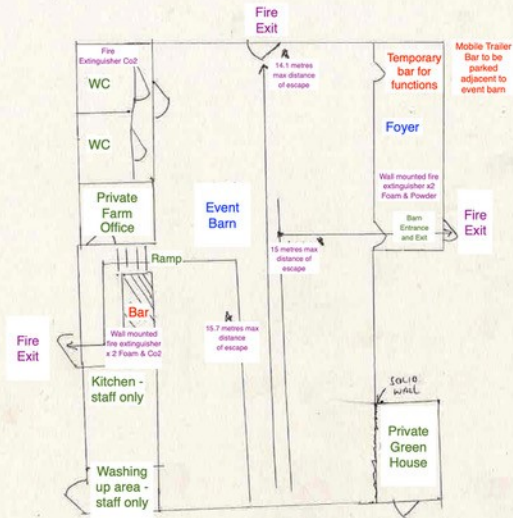

*Distance between furthest points
+ exit*

These distances are shown in Metres

Key: Areas where licensable activities take place
are marked in Red

Fire Extinguishers, exits and maximum distances of travel through escape routes are marked in Purple

Areas where alcohol will be consumed, films may be shown or music played are shown in Blue

WCs and site plan is marked in Green

USE

Lower House Fa

Private Residence

Guest Barn
Mobile Trailer Bar

Agricultural Barn

Agricultural Barn

Stock YARD

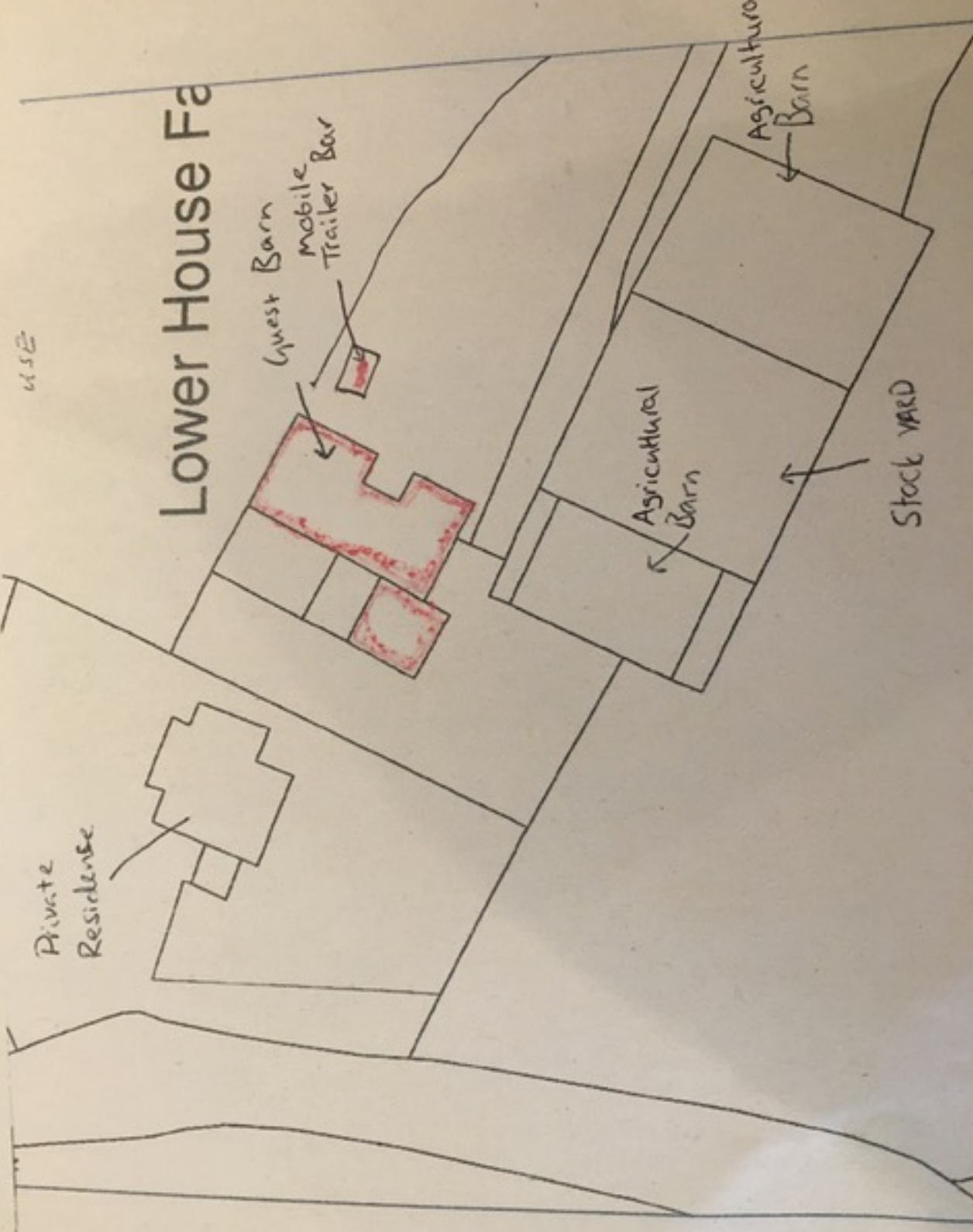

From: XXXXX
Sent: 11 September 2020 16:43
To: Licensing <licensing@herefordshire.gov.uk>
Cc:
Subject: Lower House Farm Premises License

Having spoken to a few members of the community, we have decided that we no longer wish to have the outdoor music or outdoor cinema options. Neither of these options are a priority for us.

We understand that we aren't able to change the application at this point whilst it's out for consultation, just so that you are aware when you come to review our application and make a decision.

Many thanks

Events Coordinator
Wild by Nature at Lower House Farm
Tel: 01873 777292
www.lowerhousefarm.co

**WILD BY
NATURE**

Wild by Nature LLP
Lower House Farm, Longtown, Herefordshire, HR20NT
LLP Registration Number: OC430447
Registered in England and Wales
Partners: Jake Townley, Amie Townley, Francesca Dickson, Ed Dickson, Stephen Townley, Caroline Townley
View our [Privacy Policy](#)

Please return this form, and any additional information within the statutory period to:
**The Licensing Section,
Herefordshire Council,
8 St Owen Street,
Hereford,
HR1 2PJ**
licensing@herefordshire.gov.uk

**HEREFORDSHIRE COUNCIL
Licensing Act 2003**

REPRESENTATION FORM – INTERESTED PARTIES

On making your representation please have regard to the 'Making Representations Guidance Notes' which further explains the process and the information that can be considered by the licensing authority.

When completing this form please print clearly and legibly.

Your name: [REDACTED]	Contact Telephone No. [REDACTED]
Address: [REDACTED]	E-mail address: [REDACTED]
	Please state your interest in the premises you are making a representation about: Local resident Local business
Name & Address of premises you are making a representation about: [REDACTED], Lower House Farm, Longtown, HR2 0NT	

DATA PROTECTION ACT 1998. Please indicate by ticking here ...TICK.. if you are not content for your personal details to be circulated as necessary prior to any hearing .

A representation must reflect one or more of the licensing objectives, therefore please write the details of your representation in the relevant boxes below:

To Prevent Crime & Disorder Not aware of any
--

Public Safety

Traffic (wedding and corporate guests, farm vehicles and deliveries from Lower House Farm) on the Llanveynoe Ridge is making it more dangerous for my children to cycle to and from school and into Longtown from here in the Olchon Valley to visit their friends. Also people attending Sunday lunches at Lower House Farm often like a walk before or afterwards on Black Hill and in the footpaths at the top of the Olchon Valley. We have seen an increase in traffic in the last two years.

Visitors to the area, delivery drivers and tractors can all be seen driving dangerously fast and with out due care. Visitors to the area are welcome and regrettably often unfamiliar with the protocol for driving safely on the 3 miles of single track road which is Olchon Valley Road. Delivery vehicles, booked by locals and visitors, often drive at dangerously high speeds because of their deadlines. Tractors are often driven far too fast for their tonnage and a safe stopping distance.

We have visiting cyclists, as well as my own children, who periodically fall off their bicycles as a result of the pot holes and farm debris (mud, gravel, muck, flail clippings, broken bows) left on the road and that means that they are extremely vulnerable to being hit by a vehicle driving without due care and attention.

The road is very narrow and has few passing places. The road is unsuitable for large numbers of people to use concurrently.

This week two hedgehogs and a small dog were run over. This may appear to be a small issue. However, statistical analysis of serious accidents shows that there are always, on average, 400 minor events before a major event, such as a death or serious injury.

To Prevent Public Nuisance

Noise can be a nuisance from music at weddings and feasts at Lower House Farm for our neighbours, cottage guests and our own family. The problem is exacerbated by the shape of the valley, where the sound is confined and bounces around between the mountains on the west side and Llanveynoe Ridge on the right, it moves like an echo, back and forth, and this leads to an unpleasant repeated thudding.

Light from outdoor events at night effects the visibility of the dark skies for stargazing and the hunting effectiveness of nocturnal animals including owls, otters, foxes, hedgehogs and bats. Many are rare and endangered species in the Olchon Valley. We are in one of a few Dark Skies National Parks which are precious places in these times of severe light pollution.

To Protect Children from Harm

Repeated from Public Safety above

Traffic (wedding and corporate guests, farm vehicles and deliveries) on the Llanveynoe Ridge is making it more dangerous for my children to cycle to and from school and in to Longtown from here in the Olchon Valley to visit their friends. Also people attending Sunday lunches at Lower House Farm often like a walk before or afterwards on Black Hill and at the top of the Olchon Valley and we have seen an increase in traffic in the last two years. Visitors to the area, delivery drivers and tractors can all be seen driving dangerously fast and with out due care. Visitors to the area are welcome but sadly often unfamiliar with the protocol for driving safely on the 3 miles of single track road which is Olchon Valley Road. Delivery vehicles, booked by locals and visitors, often drive at dangerously high speeds because of their deadlines. Tractors are often driven far too fast for their tonnage and a safe stopping distance.

We have visiting cyclists as well as my own children who can fall off their bicycles as a result of the pot holes, and farm debris (mud, gravel, muck, flail clippings, broken bows) left on the road and that means that they are extremely vulnerable to being hit by a vehicle driving without due care and attention.

The road is very narrow and has few passing places. The road is unsuitable for large numbers of people to use concurrently.

This week two hedgehogs and a small dog were run over. This may appear to be a small issue. However, statistical analysis of serious accidents shows that there are always, on average, 400 minor events before a major event, such as a death or serious injury. It would be wise to take these minor events as a warning and take action now before it is too late.



Representation Form – Interested Parties Suggested Conditions

Premise: Lower House Farm, Longtown, HR2 0NT

Your name: [REDACTED]

It would help us with this application if you could suggest conditions you would be happy for the premise to operate under to rectify the problems you are experiencing.

All suggested conditions shall be considered in line with the Herefordshire Council Licensing Policy, the Licensing Act 2003 and the Licensing Objectives.

To Prevent Crime and Disorder

Limit the alcohol serving hours to a sensible number i.e. find out what Lower House Farm actually needs rather than giving them free reign 7 days a week, noon-midnight

To ensure Public Safety

Again, in liason with Lower House Farm's needs:

1. Limit the number of attendees to a wedding e.g. to 50 cars or 150 guests
2. Limit the number of attendees at a corporate event e.g. to 50 cars or 75 guests
3. Limit the alcohol-serving hours e.g. to 3 hours for Sunday lunches; 9 hours for a wedding i.e. 2 hours at lunchtime and 7 hours in the evening on Friday and Saturday; and for corporate events similarly
4. Limit the number of events e.g. to once a quarter

These e.g. (examples) are suggestions

To Prevent Public Nuisance

1. Limit the amplified music and cinema to indoors with barn doors closed
2. Limit outdoor music to acoustic (not amplified) only
3. Confine music events to certain days e.g. Friday or Saturday nights
4. Limit the number of major events (i.e. weddings and corporate events) e.g. to once a quarter
5. Prevent music and parties on Sundays, to keep one day special for rest and tranquility
6. Forbid stage lighting and fireworks to protect the Dark Skies
7. Prohibit use of public address systems and amplified music outside
8. Prohibit large-piece ensembles (e.g. Big Bands, Orchestras)

Again, these are suggestions for discussion with Lower House Farm

To Protect Children from Harm

See above, under Public Safety

Signed: 

Date: 15 September 2020

If you have any queries about this form or are unsure of when the statutory period ends please contact the **Licensing Helpline** on **01432 261761**

Please return this form, and any additional information within the statutory period to:
**The Licensing Section,
 Herefordshire Council,
 8 St Owen Street,
 Hereford,
 HR1 2PJ**
 licensing@herefordshire.gov.uk



**HEREFORDSHIRE COUNCIL
 Licensing Act 2003**

REPRESENTATION FORM – INTERESTED PARTIES

On making your representation please have regard to the 'Making Representations Guidance Notes' which further explains the process and the information that can be considered by the licensing authority.

When completing this form please print clearly and legibly.

Your Name: [REDACTED]	Contact Telephone No [REDACTED]
Address: [REDACTED]	E-mail address: [REDACTED]
	Please state your interest in the premises you are making a representation about: local resident & business owner.
Name & Address of premises you are making a representation about: Lower House Farm Llanveynoe HR2 0NG	

DATA PROTECTION ACT 1998. Please indicate by ticking here if you are not content for your personal details to be circulated as necessary prior to any hearing .

A representation must reflect one or more of the licensing objectives, therefore please write the details of your representation in the relevant boxes below:

To Prevent Crime & Disorder

N/A

Public Safety

Lower House Farm is accessed by a very steep, single track lane with vertical verges, high hedges and a completely blind bend. There are no passing places. This lane is the main exit road to the village for all the residents at this part of the valley. 80% of the properties are farms this means farm machinery and vehicles towing livestock trailers. This traffic being heaviest in the Spring to Autumn and often till late at night during harvest.

The road is categorised as low on the Council ratings which means that although it is constantly in a very poor state of repair rarely is it mended.

The summer months also bring an influx of tourists who are not good at reversing and the road is often jammed.

To increase traffic to larger numbers will surely cause more congestion and frustration, as there is no way out other than to reverse and these vehicles will be reversing out into the main road of the village, which in its self is little more than a single vehicle width.

This lane is simply not suitable to take any heavier traffic than it already has and I would request the Licensing Authority to make a visit to assess the suitability of it as an access road.

To Prevent Public Nuisance

Lower House Farm's events programme was initially very connected to enjoying nature and the farm environment, as the name 'wild by nature' implies. Some of these events have had a noise impact but as they were limited one could let it go. To increase the number of events to several times a week will cause much greater impact and nuisance.

I am very concerned about live or recorded music as this will travel down the valley as will sound from a cinema. There is a cluster of properties close to the farm, I am further along the valley but can clearly hear when there is an event now, live music will travel even more.

This valley is a remote and beautiful place where people come to walk the hills, see the birds and enjoy the tranquility, not be stuck in a queue of vehicles all trying to reverse or be forced to listen to throbbing music. Licensing the advancement of this one

diversification scheme to include music and cinema could ruin this place for those who live here and who come to visit.

I feel little genuine consideration has been given to the inconvenience and discomfort of the residents of the valley balanced against commercial criteria.

To Protect Children from Harm

N/A

Signed 
Date: 18/9/00

If you have any queries about this form or are unsure of when the statutory period ends please contact the Licensing Helpline on 01432 261761

**Representation Form – Interested Parties
Suggested Conditions**

Premise: _____ Your name: _____

It would help us with this application if you could suggest conditions you would be happy for the premise to operate under to rectify the problems you are experiencing.

All suggested conditions shall be considered in line with the Herefordshire Council Licensing Policy, the Licensing Act 2003 and the Licensing Objectives.

To Prevent Crime and Disorder
Public Safety Limit the number of guests at any event
Prevent Public Nuisance music live or recorded to be limited to being played indoors so there is no exterior impact. Sale of Alcohol This should be for weddings and events or only with the accompaniment of food supplied by hosts.
Protect Children from Harm

Signed: _____
Date: 18 _____

If you have any queries about this form or are unsure of when the statutory period ends please contact the Licensing Helpline on 01432 261761

Please return this form, and any additional information within the statutory period to:
**The Licensing Section,
 Herefordshire Council,
 8 St Owen Street,
 Hereford,
 HR1 2PJ**
 licensing@herefordshire.gov.uk

**HEREFORDSHIRE COUNCIL
 Licensing Act 2003**

REPRESENTATION FORM – INTERESTED PARTIES

On making your representation please have regard to the 'Making Representations Guidance Notes' which further explains the process and the information that can be considered by the licensing authority.

When completing this form please print clearly and legibly.

Your Name: [REDACTED]	Contact Telephone No. [REDACTED]
Address: [REDACTED]	E-mail address: [REDACTED]
	Please state your interest in the premises you are making a representation about: Local resident and Local business owner Local local resident/local business
Name & Address of premises you are making a representation about: Lower House Farm Llanveynoe HR2 0NE	

DATA PROTECTION ACT 1998. Please indicate by ticking here if you are not content for your personal details to be circulated as necessary prior to any hearing .

A representation must reflect one or more of the licensing objectives, therefore please write the details of your representation in the relevant boxes below:

To Prevent Crime & Disorder N/A

Public Safety

Lower House Farm is approached by a very steep, single track lane which has very few passing places. It also has vertical verges. There is a significant amount of large farm machinery on the road. Residents go in and out. The increase in holiday accommodation has made the lanes much busier. It is also an access road to the Car Park below the Black and Red Daren hills of the Black Mountains.

Lower House Farm has an increased level of traffic already because of their existing business. (Guests, the Farm traffic and deliveries) The events they currently host are much less frequent than the License seeks to allow. Given the details of the application there could be events any day of the week.

As a consequence of current business levels the road has become very busy. Events which must attract large numbers of people to be financially viable are likely to cause a dangerous level of congestion. Vehicles will not be able to pass each other in the lane.

It would be wise of the Licensing Authority to commission an inquiry into suitability of this access road.

To Prevent Public Nuisance

The existing wedding hosting business at Lower House Farm causes very little nuisance because weddings have been held on Saturdays mainly. The increased number of vehicles has been limited to the dates of specific events. Because of the wider range of events to be hosted there is likely to be an increased number of events and higher level of nuisance.

I am particularly concerned about noise levels. Outdoor music (live or recorded) travels across the valley and is amplified by the hills. We have already found it intrusive when there are weddings. Cinema held outside is also likely to cause the same problems. This is a peaceful valley which attracts holiday makers and walkers. I question the suitability of such The existing business enterprises at Lower House Farm celebrate an ethical and environmentally responsible farming system and are sympathetic to the area and the surrounding farms and residents. Currently a harmonious locality. Having a license for outside music and cinema is going to impact seriously on the peace of the valley, it will be heard by everyone and is inconsiderate and unsuitable.

To Protect Children from Harm

N/A

Representation Form – Interested Parties Suggested Conditions

Premise: [REDACTED] _Your name: [REDACTED]

It would help us with this application if you could suggest conditions you would be happy for the premise to operate under to rectify the problems you are experiencing.

All suggested conditions shall be considered in line with the Herefordshire Council Licensing Policy, the Licensing Act 2003 and the Licensing Objectives.

To Prevent Crime and Disorder
Public Safety To manage traffic levels * a limit on the number of guests at an event *
Prevent Public Nuisance Music (recorded or live) and showing of films only to be held inside the barn Events with live or recorded music played outside to be limited to 4 or 5 occasions per year
Sale of alcohol This would be a very helpful addition to the wedding and feast enterprises and I have no objection to that provided it is limited to specific events that are hosted rather than the casual consumption usual in a bar or public house.

Signed:



Date: 9/9/20

If you have any queries about this form or are unsure of when the statutory period ends please contact the **Licensing Helpline** on **01432 261761**



Meeting:	Licensing sub-committee
Meeting date:	Tuesday 27 October 2020
Title of report:	Application for a grant of a premises licence in respect of Bromyard Service Station, 1 The Bypass, Bromyard. HR7 4DJ – Licensing Act 2003
Report by:	Licensing Technical Officer

Classification

Open

Key Decision

This is not an executive decision.

Wards Affected

Bromyard Bringsty

Purpose

To consider an application for a new premises licence in respect of Bromyard Service Station, 1 The Bypass, Bromyard, Herefordshire. HR7 4DJ.

Recommendation

THAT:

The sub committee determine the application with a view to promoting the licensing objectives in the overall interests of the local community. They should give appropriate weight to:

- **The steps that are appropriate to promote the licensing objectives,**
- **The representations (including supporting information) presented by all parties,**
- **The guidance issued to local authorities under Section 182 of the Licensing Act 2003, and**
- **The Herefordshire Council Statement of Licensing Policy 2015 - 2020.**

Options

1. There are a number of options open to the sub-committee:

- a) Grant the licence subject to conditions that are consistent with the operating schedule accompanying the application and the mandatory conditions set out in the Licensing Act 2003,
- b) Grant the licence subject to modified conditions to that of the operating schedule where the sub-committee considers it appropriate for the promotion of the licensing objectives and add mandatory conditions set out in the Licensing Act 2003,
- c) To exclude from the scope of the licence any of the licensable activities to which the application relates
- d) To refuse to specify a person in the licence as the premise supervisor, or
- e) To reject the application.

Reasons for Recommendations

- 2. Ensures compliance with the Licensing Act 2003.

Key Considerations

Licence Application

- 3. The application for a grant of the premises licence has received relevant representation and is brought before the sub committee for determination.
- 4. The details of the application are:

Applicant	TG Convenience Stores Limited	
Solicitor	Winckworth Sherwood LLP	
Type of application: New	Date received: 27 August 2020	28 Days consultation ended 23 September 2020

Summary of Application

- 5. The application (appendix 1) requests a new premises licence to allow the following licensable activities, during the hours shown as follows:

Sale/Supply of Alcohol (consumption off the premises)
Monday – Sunday 06:00 – 23:00

Summary of Representations

- 6. Two (2) representations have been received from the responsible authorities (local authority and trading standards).

7. The local authority have objected to the licence due to Section 176 of the 2003 Act prohibits the sale from premises which are used primarily as a garage, or are part of premises used primarily as a garage. The objection can be found at Appendix 2.
8. Trading standards have made representations that have been agreed by the applicant. The initial representation can be found at Appendix 3 and the agreed conditions at Appendix 4.
9. The matter was due to be heard on 16 October 2020 but due to a technical issue with the systems, the report and papers in connection this application, were not published within the required five (5) days' notice.

Community Impact

10. Any decision is unlikely to have any impact on the local community.

Equality duty

11. There are no equality issues in relation to the content of this report.
12. This report has human rights implications for both the premises licence holder and the residents from the local neighbourhood. Any of the steps outlined in section 1 of this report may have financial implications for a licensee's business and livelihood and/or may have impact upon the day to day lives of residents living in close proximity to the premises.
13. Article 8(i) of the European Convention of Human Rights provides that everyone has the right to respect for his/her private and family life and his/her home (which includes business premises). This right may be interfered with by the council on a number of grounds including the protection of rights and freedoms of others. The First Protocol – Article 1 – also provides that every person is entitled to the peaceful enjoyment of his possessions and shall not be deprived of his possessions except in the public interest and conditions provided for by law. Members must accordingly make a decision which is proportionate to the hearing and endeavour to find a balance between the rights of the applicant, residents and the community as a whole.

Financial implications

14. There are unlikely to be any financial implications for the authority at this time.

Legal Implications

15. As relevant representations have been received, the sub committee must determine the application under Section 3.5.7 (c) of the Herefordshire Council constitution. The representations must relate to the licensing objectives and the sub committee must determine the likely effect of the grant of the premises licences on the promotion of the licensing objectives.
16. The licensing authority must have regard to the promotion of the four licensing objectives namely; the prevention of crime and disorder; public safety; the prevention of public nuisance; and the protection of children from harm in exercising its functions under the Licensing Act 2003. Further regard should be had to the statutory guidance

under Section 182 of the Act and the Council's own statement of licensing policy. The options available to the licensing authority are set out in section 1 of this report.

17. The sub committee should be aware of a number of stated cases which have appeared before the Administrative Court and are binding on the Licensing Authority.
18. The case of Daniel Thwaites Plc v Wirral Borough Magistrates' Court (Case No: CO/5533/2006) at the High Court of Justice Queen's Bench Division Administrative Court on 6 May 2008, [2008] EWHC 838 (Admin), 2008 WL 1968943, Before the Honourable Mrs Justice Black. In this case it was summed up that: -

A licensing authority must have regard to guidance issued by the Secretary of State under section 182. Licensing authorities may depart from it if they have reason to do so but will need to give full reasons for their actions.

19. Furthermore the Thwaites case established that only conditions should be attached to a licence with a view to promoting the Licensing objectives and that 'real evidence' must be presented to support the reason for imposing these conditions.
20. This judgement is further supported in the case of The Queen on the Application of Bristol Council v Bristol Magistrates' Court, CO/6920/2008 High Court of Justice Queen's Bench Division The Administrative Court, 24 February 2009, [2009] EWHC 625 (Admin) 2009 WL 648859 in which it was said:

'Licensing authorities should only impose conditions which are necessary and proportionate for the promotion for licensing objectives'.

21. In addition to this it was stated that any condition attached to the licence should be an enforceable condition.
22. The committee should also be aware of the stated case of R (on application of Murco Petroleum Ltd) v Bristol City Council [2010] EWHC 1992 (Admin). In this case it was summed up that:

Responsible Authorities should be encouraged by this case to ask applicants to provide further information they believe will help them understand the application more fully. If that information is not provided by the applicant, Responsible Authorities can make representations to committees who have the power to require the request is met.

Mr Justice Cranston said:

The sub-committee [has the power] to ask a question of a party, where the question is calculated to elicit an answer which will facilitate the function of considering and adjudicating upon the relevant question

Right of Appeal

23. Schedule 5 gives a right of appeal which states:

Decision to grant premises licence or impose conditions etc.

- 2 (1) This paragraph applies where a licensing authority grants a premises licence under section 18.

- (2) The holder of the licence may appeal against any decision—
 - (a) to impose conditions on the licence under subsection (2)(a) or (3)(b) of that section, or
 - (b) to take any step mentioned in subsection (4)(b) or (c) of that section (exclusion of licensable activity or refusal to specify person as premises supervisor).
- (3) Where a person who made relevant representations in relation to the application desires to contend—
 - (a) that the licence ought not to have been granted, or
 - (b) that, on granting the licence, the licensing authority ought to have imposed different or additional conditions, or to have taken a step mentioned in subsection (4)(b) or (c) of that section,he may appeal against the decision.
- (4) In sub-paragraph (3) “relevant representations” has the meaning given in section 18(6).

24. Appeals should be made to the Magistrates Court and must be made within 21 days beginning with the day on which the appellant was notified by the licensing authority of the decision appealed against

Risk Management

25. There is little risk associated with the decision at this time as the legislation allows a right of appeal to the Magistrates Court within a period of 21 days of being notified of the decision in writing.

Consultees

26. All responsible authorities and members of the public living within Herefordshire.

Appendices

Appendix 1 - Application Form
Appendix 2 - Local Authority Objection
Appendix 3 - Trading Standards Representation
Appendix 4 – Agreed Trading Standards conditions

Background Papers

None.

Herefordshire
Application for a premises licence
Licensing Act 2003

For help contact
licensing@herefordshire.gov.uk
 Telephone: 01432 261761

* required information

Section 1 of 21

You can save the form at any time and resume it later. You do not need to be logged in when you resume.

- System reference This is the unique reference for this application generated by the system.
- Your reference You can put what you want here to help you track applications if you make lots of them. It is passed to the authority.
- Are you an agent acting on behalf of the applicant? Put "no" if you are applying on your own behalf or on behalf of a business you own or work for.
- Yes No

Applicant Details

- * First name
- * Family name
- * E-mail
- Main telephone number Include country code.
- Other telephone number
- Indicate here if the applicant would prefer not to be contacted by telephone

Is the applicant:

- Applying as a business or organisation, including as a sole trader
- Applying as an individual
- A sole trader is a business owned by one person without any special legal structure. Applying as an individual means the applicant is applying so the applicant can be employed, or for some other personal reason, such as following a hobby.

Applicant Business

- Is the applicant's business registered in the UK with Companies House? Yes No
- Registration number
- Business name If the applicant's business is registered, use its registered name.
- VAT number Put "none" if the applicant is not registered for VAT.
- Legal status

Continued from previous page...

Applicant's position in the business

Home country

The country where the applicant's headquarters are.

Registered Address

Address registered with Companies House.

Building number or name

Street

District

City or town

County or administrative area

Postcode

Country

Agent Details

* First name

* Family name

* E-mail

Main telephone number

Include country code.

Other telephone number

Indicate here if you would prefer not to be contacted by telephone

Are you:

- An agent that is a business or organisation, including a sole trader
- A private individual acting as an agent

A sole trader is a business owned by one person without any special legal structure.

Agent Business

Is your business registered in the UK with Companies House? Yes No

Note: completing the Applicant Business section is optional in this form.

Registration number

Business name

If your business is registered, use its registered name.

VAT number

Put "none" if you are not registered for VAT.

Legal status

Continued from previous page...

Your position in the business

Home country

The country where the headquarters of your business is located.

Agent Registered Address

Address registered with Companies House.

Building number or name

Street

District

City or town

County or administrative area

Postcode

Country

Section 2 of 21

PREMISES DETAILS

I/we, as named in section 1, apply for a premises licence under section 17 of the Licensing Act 2003 for the premises described in section 2 below (the premises) and I/we are making this application to you as the relevant licensing authority in accordance with section 12 of the Licensing Act 2003.

Premises Address

Are you able to provide a postal address, OS map reference or description of the premises?

- Address OS map reference Description

Postal Address Of Premises

Building number or name

Street

District

City or town

County or administrative area

Postcode

Country

Further Details

Telephone number

Non-domestic rateable value of premises (£)

Section 3 of 21

APPLICATION DETAILS

In what capacity are you applying for the premises licence?

- An individual or individuals
- A limited company / limited liability partnership
- A partnership (other than limited liability)
- An unincorporated association
- Other (for example a statutory corporation)
- A recognised club
- A charity
- The proprietor of an educational establishment
- A health service body
- A person who is registered under part 2 of the Care Standards Act 2000 (c14) in respect of an independent hospital in Wales
- A person who is registered under Chapter 2 of Part 1 of the Health and Social Care Act 2008 in respect of the carrying on of a regulated activity (within the meaning of that Part) in an independent hospital in England
- The chief officer of police of a police force in England and Wales

Confirm The Following

- I am carrying on or proposing to carry on a business which involves the use of the premises for licensable activities
- I am making the application pursuant to a statutory function
- I am making the application pursuant to a function discharged by virtue of Her Majesty's prerogative

Section 4 of 21

NON INDIVIDUAL APPLICANTS

Provide name and registered address of applicant in full. Where appropriate give any registered number. In the case of a partnership or other joint venture (other than a body corporate), give the name and address of each party concerned.

Non Individual Applicant's Name

Name

Details

Registered number (where applicable)

Description of applicant (for example partnership, company, unincorporated association etc)

Continued from previous page...

Company

Address

Building number or name

Street

District

City or town

County or administrative area

Postcode

Country

Contact Details

E-mail

Telephone number

Other telephone number

* Date of birth

* Nationality [Documents that demonstrate entitlement to work in the UK](#)

Section 5 of 21

OPERATING SCHEDULE

When do you want the premises licence to start? / /
dd mm yyyy

If you wish the licence to be valid only for a limited period, when do you want it to end / /
dd mm yyyy

Provide a general description of the premises

For example the type of premises, its general situation and layout and any other information which could be relevant to the licensing objectives. Where your application includes off-supplies of alcohol and you intend to provide a place for consumption of these off- supplies you must include a description of where the place will be and its proximity to the premises.

Continued from previous page...

If 5,000 or more people are expected to attend the premises at any one time, state the number expected to attend

Section 6 of 21

PROVISION OF PLAYS

[See guidance on regulated entertainment](#)

Will you be providing plays?

- Yes No

Section 7 of 21

PROVISION OF FILMS

[See guidance on regulated entertainment](#)

Will you be providing films?

- Yes No

Section 8 of 21

PROVISION OF INDOOR SPORTING EVENTS

[See guidance on regulated entertainment](#)

Will you be providing indoor sporting events?

- Yes No

Section 9 of 21

PROVISION OF BOXING OR WRESTLING ENTERTAINMENTS

[See guidance on regulated entertainment](#)

Will you be providing boxing or wrestling entertainments?

- Yes No

Section 10 of 21

PROVISION OF LIVE MUSIC

[See guidance on regulated entertainment](#)

Will you be providing live music?

- Yes No

Section 11 of 21

PROVISION OF RECORDED MUSIC

[See guidance on regulated entertainment](#)

Will you be providing recorded music?

- Yes No

Section 12 of 21

PROVISION OF PERFORMANCES OF DANCE

[See guidance on regulated entertainment](#)

Will you be providing performances of dance?

Continued from previous page...

Section 13 of 21

PROVISION OF ANYTHING OF A SIMILAR DESCRIPTION TO LIVE MUSIC, RECORDED MUSIC OR PERFORMANCES OF DANCE

[See guidance on regulated entertainment](#)

Will you be providing anything similar to live music, recorded music or performances of dance?

- Yes No

Section 14 of 21

LATE NIGHT REFRESHMENT

Will you be providing late night refreshment?

- Yes No

Section 15 of 21

SUPPLY OF ALCOHOL

Will you be selling or supplying alcohol?

- Yes No

Standard Days And Timings

MONDAY

Start

End

Start

End

Give timings in 24 hour clock.
(e.g., 16:00) and only give details for the days
of the week when you intend the premises
to be used for the activity.

TUESDAY

Start

End

Start

End

WEDNESDAY

Start

End

Start

End

THURSDAY

Start

End

Start

End

FRIDAY

Start

End

Start

End

SATURDAY

Start

End

Start

End

Continued from previous page...

SUNDAY

Start

End

Start

End

Will the sale of alcohol be for consumption:

- On the premises Off the premises Both

If the sale of alcohol is for consumption on the premises select on, if the sale of alcohol is for consumption away from the premises select off. If the sale of alcohol is for consumption on the premises and away from the premises select both.

State any seasonal variations

For example (but not exclusively) where the activity will occur on additional days during the summer months.

Non-standard timings. Where the premises will be used for the supply of alcohol at different times from those listed in the column on the left, list below

For example (but not exclusively), where you wish the activity to go on longer on a particular day e.g. Christmas Eve.

State the name and details of the individual whom you wish to specify on the licence as premises supervisor

Name

First name

Family name

Date of birth
dd mm yyyy

Continued from previous page...

Enter the contact's address

Building number or name

Street

District

City or town

County or administrative area

Postcode

Country

Personal Licence number (if known)

Issuing licensing authority (if known)

PROPOSED DESIGNATED PREMISES SUPERVISOR CONSENT

How will the consent form of the proposed designated premises supervisor be supplied to the authority?

- Electronically, by the proposed designated premises supervisor
- As an attachment to this application

Reference number for consent form (if known)

If the consent form is already submitted, ask the proposed designated premises supervisor for its 'system reference' or 'your reference'.

Section 16 of 21

ADULT ENTERTAINMENT

Highlight any adult entertainment or services, activities, or other entertainment or matters ancillary to the use of the premises that may give rise to concern in respect of children

Give information about anything intended to occur at the premises or ancillary to the use of the premises which may give rise to concern in respect of children, regardless of whether you intend children to have access to the premises, for example (but not exclusively) nudity or semi-nudity, films for restricted age groups etc gambling machines etc.

The premises will sell other age restricted goods.

Section 17 of 21

HOURS PREMISES ARE OPEN TO THE PUBLIC

Standard Days And Timings

MONDAY

Start

End

Start

End

Give timings in 24 hour clock. (e.g., 16:00) and only give details for the days of the week when you intend the premises to be used for the activity.

Continued from previous page...

TUESDAY

Start	<input type="text" value="00:00"/>	End	<input type="text" value="24:00"/>
Start	<input type="text"/>	End	<input type="text"/>

WEDNESDAY

Start	<input type="text" value="00:00"/>	End	<input type="text" value="24:00"/>
Start	<input type="text"/>	End	<input type="text"/>

THURSDAY

Start	<input type="text" value="00:00"/>	End	<input type="text" value="24:00"/>
Start	<input type="text"/>	End	<input type="text"/>

FRIDAY

Start	<input type="text" value="00:00"/>	End	<input type="text" value="24:00"/>
Start	<input type="text"/>	End	<input type="text"/>

SATURDAY

Start	<input type="text" value="00:00"/>	End	<input type="text" value="24:00"/>
Start	<input type="text"/>	End	<input type="text"/>

SUNDAY

Start	<input type="text" value="00:00"/>	End	<input type="text" value="24:00"/>
Start	<input type="text"/>	End	<input type="text"/>

State any seasonal variations

For example (but not exclusively) where the activity will occur on additional days during the summer months.

Non standard timings. Where you intend to use the premises to be open to the members and guests at different times from those listed in the column on the left, list below

For example (but not exclusively), where you wish the activity to go on longer on a particular day e.g. Christmas Eve.

The opening hours of the store are not a licensable activity and the applicant asks that the hours not be restricted by the premises licence.

Section 18 of 21

LICENSING OBJECTIVES

Describe the steps you intend to take to promote the four licensing objectives:

a) General – all four licensing objectives (b,c,d,e)

Continued from previous page...

List here steps you will take to promote all four licensing objectives together.

b) The prevention of crime and disorder

1. A digital CCTV system will be installed, or the existing system maintained, such system to be fit for the purpose. [and to be to the reasonable satisfaction of the police].
2. The CCTV system shall be capable of producing immediate copies on site. Copies of recordings will either be recorded digitally on to CD/DVD or other equivalent medium.
3. Any recording will be retained and stored in a suitable and secure manner for a minimum of 31 days and shall be made available, subject to compliance with Data Protection legislation, to the police for inspection on request.
4. The precise positions of the camera may be agreed, subject to compliance with Data Protection legislation, with the police from time to time.
5. The system will display, on any recording, the correct time and date of the recording.
6. The CCTV system will be maintained and fully operational throughout the hours that the premises are open for any licensable activity.

c) Public safety

There will at all times be adequate levels of staff maintained at the premises. Such staff levels will be disclosed, on request, to the licensing authority and police.

d) The prevention of public nuisance

Adequate waste receptacles for use by customers shall be provided in and immediately outside the premises.

e) The protection of children from harm

1. The premises licence holder will ensure that an age verification policy will apply to the premises whereby all cashiers will be trained to ask any customer attempting to purchase alcohol, who appears to be under the age of 25 years (or older if the licence holder so elects) to produce, before being sold alcohol, identification being a passport or photocard driving licence bearing a holographic mark or other form of identification that complies with any mandatory condition that may apply to this licence.
2. Signage informing customers of the age verification policy adopted at the premises will be prominently displayed.

Section 19 of 21

NOTES ON DEMONSTRATING ENTITLEMENT TO WORK IN THE UK

Continued from previous page...

Entitlement to work/immigration status for individual applicants and applications from partnerships which are not limited liability partnerships:

A licence may not be held by an individual or an individual in a partnership who is resident in the UK who:

- does not have the right to live and work in the UK; or
- is subject to a condition preventing him or her from doing work relating to the carrying on of a licensable activity.

Any premises licence issued in respect of an application made on or after 6 April 2017 will become invalid if the holder ceases to be entitled to work in the UK.

Applicants must demonstrate that they have an entitlement to work in the UK and are not subject to a condition preventing them from doing work relating to the carrying on of a licensable activity. They do this in one of two ways: 1) by providing with this application copies or scanned copies of the documents listed below (which do not need to be certified), or 2) by providing their 'share code' to enable the licensing authority to carry out a check using the Home Office online right to work checking service (see below).

Documents which demonstrate entitlement to work in the UK

- An expired or current passport showing the holder, or a person named in the passport as the child of the holder, is a British citizen or a citizen of the UK and Colonies having the right of abode in the UK [please see note below about which sections of the passport to copy].
- An expired or current passport or national identity card showing the holder, or a person named in the passport as the child of the holder, is a national of a European Economic Area country or Switzerland.
- A Registration Certificate or document certifying permanent residence issued by the Home Office to a national of a European Economic Area country or Switzerland.
- A Permanent Residence Card issued by the Home Office to the family member of a national of a European Economic Area country or Switzerland.
- A **current** Biometric Immigration Document (Biometric Residence Permit) issued by the Home Office to the holder indicating that the person named is allowed to stay indefinitely in the UK, or has no time limit on their stay in the UK.
- A **current** passport endorsed to show that the holder is exempt from immigration control, is allowed to stay indefinitely in the UK, has the right of abode in the UK, or has no time limit on their stay in the UK.
- A **current** Immigration Status Document issued by the Home Office to the holder with an endorsement indicating that the named person is allowed to stay indefinitely in the UK or has no time limit on their stay in the UK, **when produced in combination with** an official document giving the person's permanent National Insurance number and their name issued by a Government agency or a previous employer.
- A birth or adoption certificate issued in the UK, **when produced in combination with** an official document giving the person's permanent National Insurance number and their name issued by a Government agency or a previous employer.
- A birth or adoption certificate issued in the Channel Islands, the Isle of Man or Ireland **when produced in combination with** an official document giving the person's permanent National Insurance number and their name issued by a Government agency or a previous employer.
- A certificate of registration or naturalisation as a British citizen, **when produced in combination with** an official document giving the person's permanent National Insurance number and their name issued by a Government agency or a previous employer.

Continued from previous page...

- A **current** passport endorsed to show that the holder is allowed to stay in the UK and is currently allowed to work and is not subject to a condition preventing the holder from doing work relating to the carrying on of a licensable activity.
- A **current** Biometric Immigration Document (Biometric Residence Permit) issued by the Home Office to the holder which indicates that the named person can currently stay in the UK and is allowed to work relation to the carrying on of a licensable activity.
- A **current** Residence Card issued by the Home Office to a person who is not a national of a European Economic Area state or Switzerland but who is a family member of such a national or who has derivative rights or residence.
- A **current** Immigration Status Document containing a photograph issued by the Home Office to the holder with an endorsement indicating that the named person may stay in the UK, and is allowed to work and is not subject to a condition preventing the holder from doing work relating to the carrying on of a licensable activity **when produced in combination with** an official document giving the person's permanent National Insurance number and their name issued by a Government agency or a previous employer.
- A Certificate of Application, **less than 6 months old**, issued by the Home Office under regulation 18(3) or 20(2) of the Immigration (European Economic Area) Regulations 2016, to a person who is not a national of a European Economic Area state or Switzerland but who is a family member of such a national or who has derivative rights of residence.
- Reasonable evidence that the person has an outstanding application to vary their permission to be in the UK with the Home Office such as the Home Office acknowledgement letter or proof of postage evidence, or reasonable evidence that the person has an appeal or administrative review pending on an immigration decision, such as an appeal or administrative review reference number.
- Reasonable evidence that a person who is not a national of a European Economic Area state or Switzerland but who is a family member of such a national or who has derivative rights of residence in exercising treaty rights in the UK including:-
 - evidence of the applicant's own identity – such as a passport,
 - evidence of their relationship with the European Economic Area family member – e.g. a marriage certificate, civil partnership certificate or birth certificate, and
 - evidence that the European Economic Area national has a right of permanent residence in the UK or is one of the following if they have been in the UK for more than 3 months:
 - (i) working e.g. employment contract, wage slips, letter from the employer,
 - (ii) self-employed e.g. contracts, invoices, or audited accounts with a bank,
 - (iii) studying e.g. letter from the school, college or university and evidence of sufficient funds; or
 - (iv) self-sufficient e.g. bank statements.

Family members of European Economic Area nationals who are studying or financially independent must also provide evidence that the European Economic Area national and any family members hold comprehensive sickness insurance in the UK. This can include a private medical insurance policy, an EHIC card or an S1, S2 or S3 form.

Original documents must not be sent to licensing authorities. If the document copied is a passport, a copy of the following pages should be provided:-

- (i) any page containing the holder's personal details including nationality;
- (ii) any page containing the holder's photograph;
- (iii) any page containing the holder's signature;
- (iv) any page containing the date of expiry; and
- (v) any page containing information indicating the holder has permission to enter or remain in the UK and is permitted to work.

Continued from previous page...

If the document is not a passport, a copy of the whole document should be provided.

Your right to work will be checked as part of your licensing application and this could involve us checking your immigration status with the Home Office. We may otherwise share information with the Home Office. Your licence application will not be determined until you have complied with this guidance.

Home Office online right to work checking service

As an alternative to providing a copy of the documents listed above, applicants may demonstrate their right to work by allowing the licensing authority to carry out a check with the Home Office online right to work checking service.

To demonstrate their right to work via the Home Office online right to work checking service, applicants should include in this application their 9-digit share code (provided to them upon accessing the service at <https://www.gov.uk/prove-right-to-work>) which, along with the applicant's date of birth (provided within this application), will allow the licensing authority to carry out the check.

In order to establish the applicant's right to work, the check will need to indicate that the applicant is allowed to work in the United Kingdom and is not subject to a condition preventing them from doing work relating to the carrying on of a licensable activity.

An online check will not be possible in all circumstances because not all applicants will have an immigration status that can be checked online. The Home Office online right to work checking service sets out what information and/or documentation applicants will need in order to access the service. Applicants who are unable to obtain a share code from the service should submit copy documents as set out above.

Section 20 of 21

NOTES ON REGULATED ENTERTAINMENT

Continued from previous page...

In terms of specific **regulated entertainments** please note that:

- Plays: no licence is required for performances between 08:00 and 23.00 on any day, provided that the audience does not exceed 500.
- Films: no licence is required for 'not-for-profit' film exhibition held in community premises between 08.00 and 23.00 on any day provided that the audience does not exceed 500 and the organiser (a) gets consent to the screening from a person who is responsible for the premises; and (b) ensures that each such screening abides by age classification ratings.
- Indoor sporting events: no licence is required for performances between 08.00 and 23.00 on any day, provided that the audience does not exceed 1000.
- Boxing or Wrestling Entertainment: no licence is required for a contest, exhibition or display of Greco-Roman wrestling, or freestyle wrestling between 08.00 and 23.00 on any day, provided that the audience does not exceed 1000. Combined fighting sports – defined as a contest, exhibition or display which combines boxing or wrestling with one or more martial arts – are licensable as a boxing or wrestling entertainment rather than an indoor sporting event.
- Live music: no licence permission is required for:
 - o a performance of unamplified live music between 08.00 and 23.00 on any day, on any premises.
 - o a performance of amplified live music between 08.00 and 23.00 on any day on premises authorised to sell alcohol for consumption on those premises, provided that the audience does not exceed 500.
 - o a performance of amplified live music between 08.00 and 23.00 on any day, in a workplace that is not licensed to sell alcohol on those premises, provided that the audience does not exceed 500.
 - o a performance of amplified live music between 08.00 and 23.00 on any day, in a church hall, village hall, community hall, or other similar community premises, that is not licensed by a premises licence to sell alcohol, provided that (a) the audience does not exceed 500, and (b) the organiser gets consent for the performance from a person who is responsible for the premises.
 - o a performance of amplified live music between 08.00 and 23.00 on any day, at the non-residential premises of (i) a local authority, or (ii) a school, or (iii) a hospital, provided that (a) the audience does not exceed 500, and (b) the organiser gets consent for the performance on the relevant premises from: (i) the local authority concerned, or (ii) the school or (iii) the health care provider for the hospital.
- Recorded Music: no licence permission is required for:
 - o any playing of recorded music between 08.00 and 23.00 on any day on premises authorised to sell alcohol for consumption on those premises, provided that the audience does not exceed 500.
 - o any playing of recorded music between 08.00 and 23.00 on any day, in a church hall, village hall, community hall, or other similar community premises, that is not licensed by a premises licence to sell alcohol, provided that (a) the audience does not exceed 500, and (b) the organiser gets consent for the performance from a person who is responsible for the premises.
 - o any playing of recorded music between 08.00 and 23.00 on any day, at the non-residential premises of (i) a local authority, or (ii) a school, or (iii) a hospital, provided that (a) the audience does not exceed 500, and (b) the organiser gets consent for the performance on the relevant premises from: (i) the local authority concerned, or (ii) the school proprietor or (iii) the health care provider for the hospital.

Continued from previous page...

- Dance: no licence is required for performances between 08.00 and 23.00 on any day, provided that the audience does not exceed 500. However, a performance which amounts to adult entertainment remains licensable.
- Cross activity exemptions: no licence is required between 08.00 and 23.00 on any day, with no limit on audience size for:
 - o any entertainment taking place on the premises of the local authority where the entertainment is provided by or on behalf of the local authority;
 - o any entertainment taking place on the hospital premises of the health care provider where the entertainment is provided by or on behalf of the health care provider;
 - o any entertainment taking place on the premises of the school where the entertainment is provided by or on behalf of the school proprietor; and
 - o any entertainment (excluding films and a boxing or wrestling entertainment) taking place at a travelling circus, provided that (a) it takes place within a moveable structure that accommodates the audience, and (b) that the travelling circus has not been located on the same site for more than 28 consecutive days.

Section 21 of 21

PAYMENT DETAILS

This fee must be paid to the authority. If you complete the application online, you must pay it by debit or credit card.

Premises Licence Fees are determined by the non domestic rateable value of the premises.

To find out a premises non domestic rateable value go to the Valuation Office Agency site at http://www.voa.gov.uk/business_rates/index.htm

Band A - No RV to £4300 £100.00

Band B - £4301 to £33000 £190.00

Band C - £33001 to £87000 £315.00

Band D - £87001 to £125000 £450.00*

Band E - £125001 and over £635.00*

*If the premises rateable value is in Bands D or E and the premises is primarily used for the consumption of alcohol on the premises then you are required to pay a higher fee.

Band D - £87001 to £125000 £900.00

Band E - £125001 and over £1,905.00

There is an exemption from the payment of fees in relation to the provision of regulated entertainment at church halls, chapel halls or premises of a similar nature, village halls, parish or community halls, or other premises of a similar nature. The costs associated with these licences will be met by central Government. If, however, the licence also authorises the use of the premises for the supply of alcohol or the provision of late night refreshment, a fee will be required.

Schools and sixth form colleges are exempt from the fees associated with the authorisation of regulated entertainment where the entertainment is provided by and at the school or college and for the purposes of the school or college.

If you operate a large event you are subject to ADDITIONAL fees based upon the number in attendance at any one time.

Capacity 5000-9999 £1,000.00

Capacity 10000 -14999 £2,000.00

Capacity 15000-19999 £4,000.00

Capacity 20000-29999 £8,000.00

Capacity 30000-39999 £16,000.00

Capacity 40000-49999 £24,000.00

Capacity 50000-59999 £32,000.00

Capacity 60000-69999 £40,000.00

Capacity 70000-79999 £48,000.00

Capacity 80000-89999 £56,000.00

Capacity 90000 and over £64,000.00

* Fee amount (£)

315.00

DECLARATION

Continued from previous page...

* I/we understand it is an offence, liable on conviction to a fine up to level 5 on the standard scale, under section 158 of the licensing act 2003, to make a false statement in or in connection with this application.

[Applicable to individual applicants only, including those in a partnership which is not a limited liability partnership] I understand I am not entitled to be issued with a licence if I do not have the entitlement to live and work in the UK (or if I am subject to a condition preventing me from doing work relating to the carrying on of a licensable activity) and that my licence will become invalid if I cease to be entitled to live and work in the UK (please read guidance note 15).

The DPS named in this application form is entitled to work in the UK (and is not subject to conditions preventing him or her from doing work relating to a licensable activity) and I have seen a copy of his or her proof of entitlement to work, if appropriate (please see note 15)

Ticking this box indicates you have read and understood the above declaration

This section should be completed by the applicant, unless you answered "Yes" to the question "Are you an agent acting on behalf of the applicant?"

* Full name

* Capacity

* Date / /
dd mm yyyy

Once you're finished you need to do the following:

1. Save this form to your computer by clicking file/save as...
2. Go back to <https://www.gov.uk/apply-for-a-licence/premises-licence/herefordshire/apply-1> to upload this file and continue with your application.

Don't forget to make sure you have all your supporting documentation to hand.

IT IS AN OFFENCE LIABLE TO SUMMARY CONVICTION TO A FINE OF ANY AMOUNT UNDER SECTION 158 OF THE LICENSING ACT 2003, TO MAKE A FALSE STATEMENT IN OR IN CONNECTION WITH THIS APPLICATION

IT IS AN OFFENCE UNDER SECTION 24B OF THE IMMIGRATION ACT 1971 FOR A PERSON TO WORK WHEN THEY KNOW, OR HAVE REASONABLE CAUSE TO BELIEVE, THAT THEY ARE DISQUALIFIED FROM DOING SO BY REASON OF THEIR IMMIGRATION STATUS. THOSE WHO EMPLOY AN ADULT WITHOUT LEAVE OR WHO IS SUBJECT TO CONDITIONS AS TO EMPLOYMENT WILL BE LIABLE TO A CIVIL PENALTY UNDER SECTION 15 OF THE IMMIGRATION, ASYLUM AND NATIONALITY ACT 2006 AND PURSUANT TO SECTION 21 OF THE SAME ACT, WILL BE COMMITTING AN OFFENCE WHERE THEY DO SO IN THE KNOWLEDGE, OR WITH REASONABLE CAUSE TO BELIEVE, THAT THE EMPLOYEE IS DISQUALIFIED

OFFICE USE ONLY

Applicant reference number	<input type="text" value="AGS/39348/34"/>
Fee paid	<input type="text"/>
Payment provider reference	<input type="text"/>
ELMS Payment Reference	<input type="text"/>
Payment status	<input type="text"/>
Payment authorisation code	<input type="text"/>
Payment authorisation date	<input type="text"/>
Date and time submitted	<input type="text"/>
Approval deadline	<input type="text"/>
Error message	<input type="text"/>
Is Digitally signed	<input type="checkbox"/>

[1](#) [2](#) [3](#) [4](#) [5](#) [6](#) [7](#) [8](#) [9](#) [10](#) [11](#) [12](#) [13](#) [14](#) [15](#) [16](#) [17](#) [18](#) [19](#) [20](#) [21](#) [Next >](#)

**CONSENT OF INDIVIDUAL TO BEING SPECIFIED AS
PREMISES SUPERVISOR**

I TRISH BOJCZUK

of

confirm that I give my consent to be specified as the designated premises supervisor in relation to the application for a new premises licence by TG Convenience Stores Ltd relating to a premises licence for

Bromyard Service Station
1 The Bypass, Bromyard
HR7 4DJ

and any premises licence to be granted or varied in respect of this application made by TG Convenience Stores Ltd concerning the supply of alcohol at

Bromyard Service Station
1 The Bypass, Bromyard
HR7 4DJ

I also confirm that I am entitled to work in the United Kingdom and am applying for, intend to apply for or currently hold a personal licence, details of which I set out below.

Personal Licence No:

Issuing Authority:

Signed:

Name:

TRISH BOJCZUK

Date:

25/08/2020



The entire store is to be licensed for the sale of alcohol

Client Details

SGN - BROMYARD
 HARVEST FORECOURT
 BISHOPS OF BROMYARD
 1 THE BYPASS
 BROMYARD
 HEREFORDSHIRE
 HR7 4DJ

Drawing N° PROPOSED PHASE 2
 Revision A
 Date 13.08.20
 Scale 1:50 @ A1

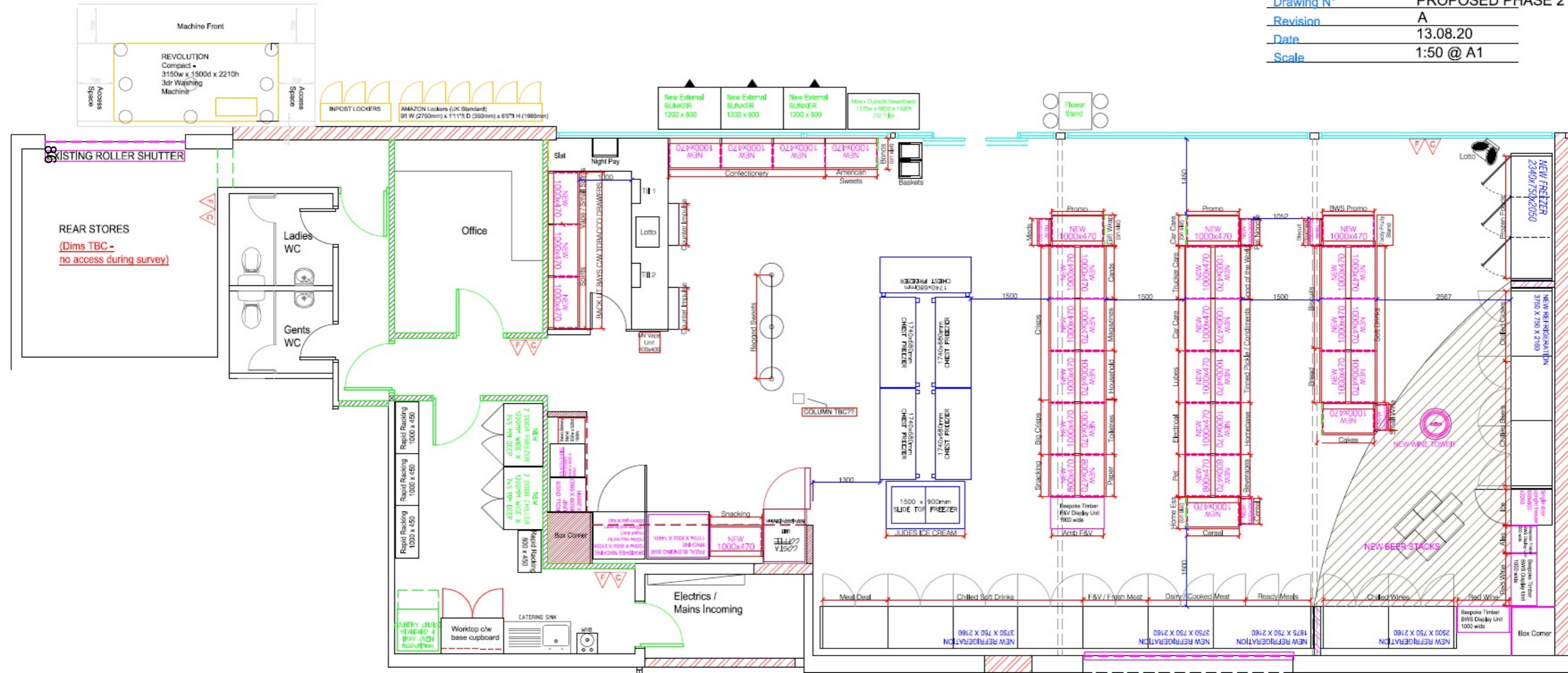

Representation made by the Local Authority 10th September 2020

I am an officer authorised under the Licensing Act 2003.

I refer to the application made for a new premises licence in respect of 'Bromyard Service Station 1 The Bypass, Bromyard, Herefordshire. HR7 4DJ,

The application applies for

**Sale/Supply of Alcohol (consumption off the premises)
Monday – Sunday 06:00 – 23:00**

The authority does **object in total to the grant of the licence for the sale of alcohol.**

This objection is based upon the fact that Section 176 of the 2003 Act prohibits the sale from premises which are used primarily as a garage, or are part of premises used primarily as a garage. Premises are used primarily as a garage if they are used for one or more of the following:

- the retailing of petrol;
- the retailing of derv;
- the sale of motor vehicles,
- the maintenance of motor vehicles

I make reference to the Section 182 Guidance which at paragraph 5.22 states:

- It is for the licensing authority to decide, based on the licensing objectives, whether it is appropriate for that premises to be granted a licence, taking into account the documents and information listed in section 17(3) and (4) which must accompany the application.

The authority therefore is concerned that based on the information provided that to grant a premises licence would mean that it aided and abetted the offence of selling alcohol other than in accordance with a licence, contrary to Section 136 of the act.

Principal Licensing Officer
01432 261761
licensing@herefordshire.gov.uk

From: Trading Standards
Sent: 04 September 2020 15:51
To: 'asanders@wslaw.co.uk' <asanders@wslaw.co.uk>
Subject: TG Convenience Stores Limited Licence Application for Bromyard Service Station

Dear Mr Sanders,

As an authorised body under the Licensing Act 2003, Herefordshire Council Environmental Health and Trading Standards have received details of your application for a premises licence for Bromyard Service Station, 1 The Bypass, Bromyard, Herefordshire HR7 4DJ.

Trading Standards have the responsibility for enforcing the Licensing Act 2003 in respect of sales of alcohol to anyone under the age of eighteen.

After looking at your application under the section protection of children from harm we would seek to include the following conditions on the premises licence in addition to those already specified on the application:

1. All permanent staff engaged in the sale of alcohol to be trained in responsible alcohol retailing to the minimum standard of BIIAB level 1 or any equivalent training course within 1 month of commencing employment at the premises. Where there are existing staff this training shall be completed within 3 months of the date that this condition first appears on the licence. No person shall be authorised to sell or supply alcohol until this training is completed. Refresher training will be conducted at 12 monthly intervals. All temporary staff must be trained before an event takes place or have undertaken the training within 12 months prior to any event taking place. Training records shall be kept on the premises and produced to the police or an 'authorised person' (as defined by Section 13 of the Licensing Act 2003) or an authorised Trading Standards Officer of Herefordshire Council on demand.
2. A written or electronic register of refusals will be kept including a description of the people who have been unable to provide required identification to prove their age. Such records shall be kept for a period of 12 months. It will be collected and reviewed on a weekly basis by the Designated Premises Supervisor and produced to the police or an 'authorised person' (as defined by Section 13 of the Licensing Act 2003) or an authorised Trading Standards Officer of Herefordshire Council on demand.
3. The premises shall operate a Challenge 25 Policy. Such policy shall be written down and kept at the premises. The policy shall be produced on demand of the Police or an 'authorised person' (as defined by Section 13 of the Licensing Act 2003) or an authorised Trading Standards Officer of Herefordshire Council. Prominent, clear and legible signage (in not less than 32 font bold) shall also be displayed at all entrances to the premises as well as at, at least one location behind any sale area advertising the scheme operated.

Please reply by email if you and the company you act as agent for, agree to these conditions.

Kind regards

Principal Trading Standards Officer

Herefordshire Council

TRADING STANDARDS REPRESENTATION – AGREED 06.10.2020

Representations regarding this application were first made by Trading Standards on the 4/9/2020. After no response was received, a reminder was sent on the 16/9/2020 and the first response was received later that day from the applicant's agent. Considerable e-mail correspondence ensued trying to reach agreement on the conditions, which was finally reached on the 6/10/2020. The main sticking point was over the part of our rep stating that signage advertising the Challenge 25 policy be in not less than 32 font bold, as it was argued that not all the wording on the signage proposed to be used met that criteria. It was explained that provided the wording advertising the Challenge 25 policy was minimum 32 font bold, this condition would be met.

Therefore, the conditions agreed between Trading Standards and the applicant, namely Bromyard Service Station/ TG Convenience Stores Limited, regarding the Protecting Children from Harm licensing objective are as follows:

All staff engaged or to be engaged in the sale of alcohol on the premises shall receive training in their responsibilities under the Licensing Act 2003 (if in force) and specifically the company's age restricted policy and procedures. Such training must be completed and documented prior to the sale of alcohol by the staff member. Refresher/reinforcement training must be completed and documented at intervals of no more than 6 months. Training records will be available for inspection by the Police, Trading Standards or the Licencing Authority on request.

All cashiers shall be trained to record refusals of sales of alcohol in a refusals book/register. The book/register will contain:

- details of the time and date the refusal was made;
- the identity of the staff member refusing the sale;
- details of the alcohol the person attempted to purchase.

Such records shall be kept on the premises for a minimum of 12 months and shall be available for inspection by the Police, Trading Standards or the Licencing Authority on request.

The premises licence holder will ensure that an age verification policy will apply to the premises whereby all cashiers will be trained to ask any customer attempting to purchase alcohol, who appears to be under the age of 25 years (or older if the licence holder so elects) to produce, before being sold alcohol, identification being a passport or photocard driving licence bearing a holographic mark or other form of identification that complies with any mandatory condition that may apply to this licence. Such a policy will be written down and kept at the premises for inspection by the Police, Trading Standards or the Licensing Authority on request. Prominent, clear and legible signage advertising the policy, shall be displayed at all entrances to the premises, as well as at least one location behind the sale area. Such signage to be in minimum font size 32 bold.

Kind regards

Principal Trading Standards Officer

Herefordshire Council

“Any opinion expressed in this e-mail or any attached files are those of the individual and not necessarily those of Herefordshire Council, Herefordshire Clinical Commissioning Group (HCCG), Wye Valley NHS Trust or 2gether NHS Foundation Trust. You should be aware that Herefordshire Council, Herefordshire Clinical Commissioning Group (HCCG), Wye Valley NHS Trust & 2gether NHS Foundation Trust monitors its email service. This e-mail and any attached files are confidential and intended solely for the use of the addressee. This communication may contain material protected by law from being passed on. If you are not the intended recipient and have received this e-mail in error, you are advised that any use, dissemination, forwarding, printing or copying of this e-mail is strictly prohibited. If you have received this e-mail in error please contact the sender immediately and destroy all copies of it.”